Guernsey
BREEDERS' JOURNAL

FEBRUARY 25, 1989

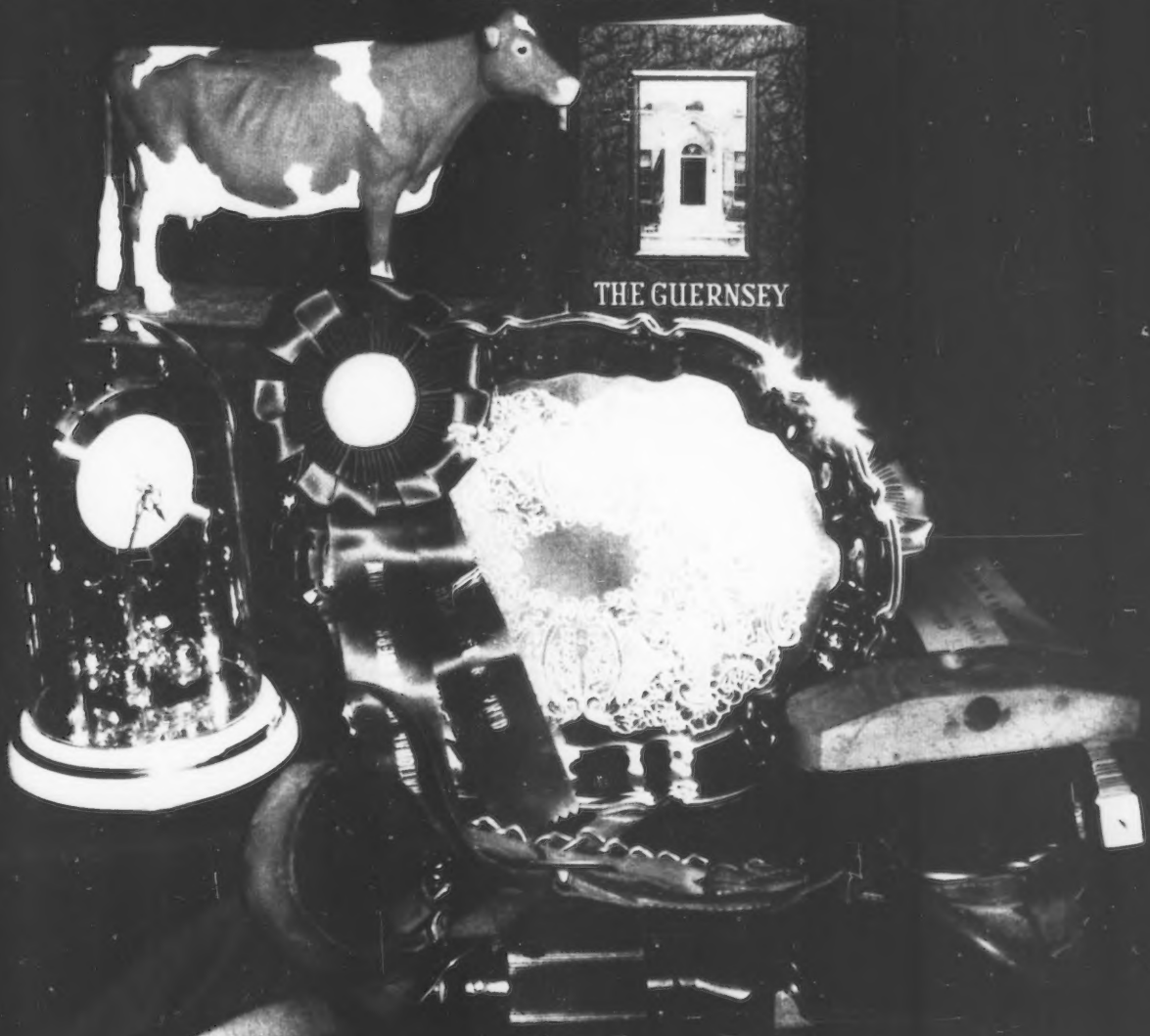

0072041 UNIVM
SERIALS PROCESSING DEPT
UNIV MICROFILMS INT
300 N ZEEB RD
ANN ARBOR MI 48106

All-American Nominee Issue
South Central Directory

Step Up To The Right Type With
- - - *Frank and Fashion*

All-American Nominees

SPRING WALK FRANKS KARI
All-American Intermediate Calf Nominee
Owned by Spring Walk Farm, Big Prairie, Ohio

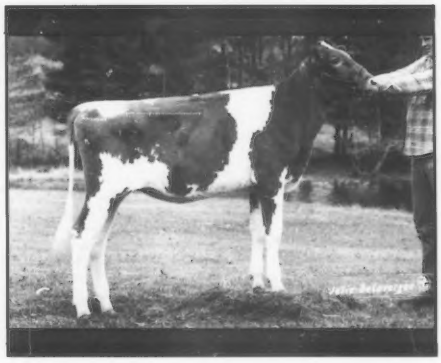

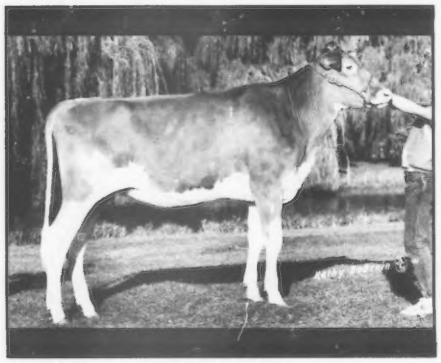

KADENCE FRANKS BAM BAM
All-American Junior Yearling Heifer Nominee
Owned by Jamie Dorn, New Glarus, Wisconsin

BOEHLES FRANK FARIN
All-American Summer Yearling Heifer Nominee
Owned by Tamara Lynn Sack, Baldwin City, Kansas

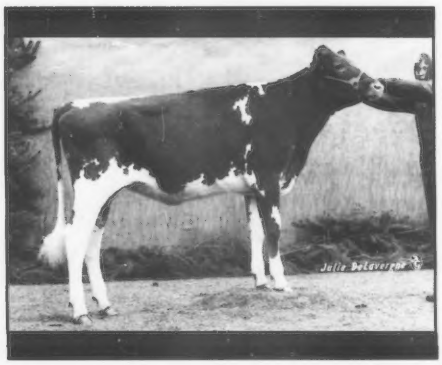

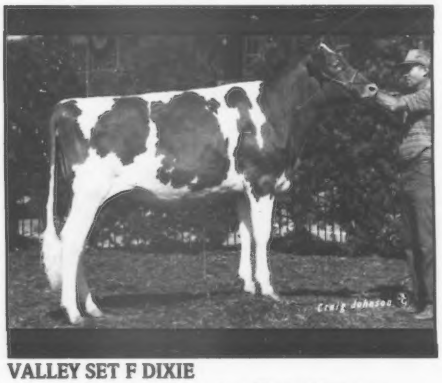

VALLEY SET F DIXIE
All-American Junior Yearling Heifer Nominee
Owned by Valley Set Farm, Goshen, Indiana

MARFRED FASHION HEAVEN
All-American Three-Year-Old Cow Nominee
1-10 365D 14,660M 4.6% 669F 3.3% 491P
Owned by Fred T. Mills, Saluda, South Carolina

At Allied Genes we provide the right kind of sires so you end up with the right type of Guernseys—Guernseys that not only perform well in the showring but also have the genetics to produce. Congratulations to the owners of these elite individuals.

Noba INC. "Quest for Excellence"

NOBA, Inc.
P.O. Box 607
Tiffin, OH 44883
(419) 447-6262

SIRE POWER, Inc.
R.D. #2
Tunkhannock, PA 18657
(717) 836-3168

KABSU
1401 College Ave.
Manhattan, KS 66502
(913) 539-3554

ALLIED GENES

In the Western States:
U.S. GENES, 3924 Starlite Dr., Ceres, CA 95307, (209) 538-0805

It's Good To Have A CHOICE

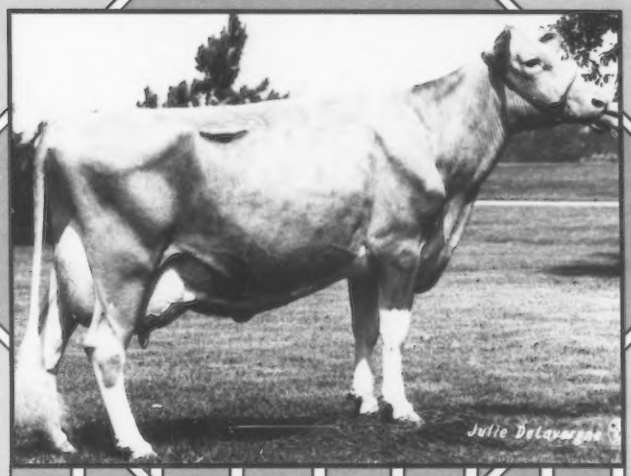

WALNUT CORNER CHOICE KYM (EX-91)

Number 126 on the breed's high-CPI list

7/88 CI: -728M +43F +$12 +23P +$112CY, CIT +1.9, CPI +238

5-03 361D 26,580M 5.3% 1,363F 3.4% 905P

"Kym" is due in early March to N P King-ET. This grating is under contract with NOBA in Tiffin, Ohio.

Over the years, many people have been involved in developing and merchandising "Kym" and her offspring.

* "Kym" was purchased at the 1984 IL State Sale from the Lindsey family.
* In 1986, Kym's unborn ET sold in the National Convention Sale for $3,000 to the Lindsey family.
* Kym's second ET was sold in the OH Spring Sale for $2,000 to Rick Sanborn, Ernie Berousek, Janice Keene and Karol Bentley.
* Currently "Kym" has a total of nine daughters. Seven are Agni daughters, five of which are on our farm and are bred heifers due in March. Another, an Invest ET is due later this month.
* Kym's Agni bull calf, Land of Living Agni Kendall, is at 21st Century Genetics in Shawano, Wisconsin, in their young sire proving group.
* "Kym" is one of the breed's first two-year-old cows to be appraised EX-91. Three times she has been appraised EX-91, each time by a different appraiser.
* Kym" has appeared on the breed's high-CPI list six times and was the high-CPI cow in the 1986 National Guernsey Gold Futurity.

LAND OF LIVING

THE AYARS

JOHN AND BONNIE, OWNERS

Eli, Austin and Lucas – Future Breeders

4381 Rosedale Rd., Mechanicsburg, OH 43044

Telephone (614) 857-1273

John & Bonnie say "While it's good to have a choice, it's great to have the right CHOICE."

1988 A BANNER YEAR

A Year of Many Firsts

First time for the RHA to go over 14,000M, ending the year with 14,489M 653F, an actual increase of 1,862M and 83F since January 1988.

First time to have two cows on the high-CPI list. Both "Verna" and her daughter "Billie" were on the July listing.

First Gold Star Dam, "Verna."

First flush. "Verna" was flushed to King and has five ETs due in March 1989.

First consignment to the North American Showcase Sale, an ET out of "Verna."

Premier Breeder at the 1988 MN State Fair

This is just a sample of the animals reponsible for our banner year.

CROSS LEA TELESTARS VERNA (VG-88)
5-03 305D 2X 17,610M 4.8% 853F
6-05 279D 2X 17,618M 4.8% 850F RIP
2nd aged cow, MN State Fair.

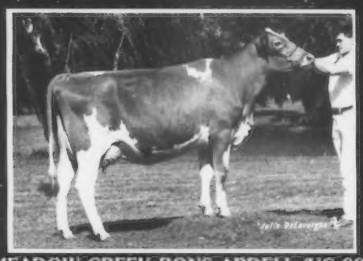

MEADOW CREEK RONS ARDELL (VG-88)
3-02 293D 2X 17,774M 4.1% 736F RIP
2nd three-year-old cow, 1st BU, MN State Fair; grand champ., SW MN Parish Show; res. grand champ., MN State FFA Show.

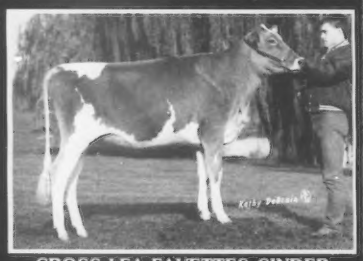

CROSS LEA FAYETTES CINDER
2nd summer yearling heifer, MN State Fair, 6th, NGS-Madison; jr. champ., SW MN Parish Show.

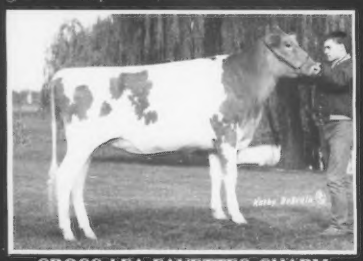

CROSS LEA FAYETTES CHARM
4th senior yearling, MN State Fair; 5th, NGS-Madison.

More Top Producers

UP THE CREEK EXTRAS EUNYS (VG-86)
6-02 341D 20,220M 5.2% 1,049F
Ardell's dam.

CROSS LEA CHOICE VERA (EX-90)
5-10 298D 17,770M 4.8% 854F

CROSS LEA FAYVORS ZELLA (VG-87)
3-09 301D 17,010M 4.2% 716F

CROSS LEA TELESTARS APRIL (EX-90)
2-05 305D 15,110M 5.1% 768F

CROSS LEA FAYETTES BILLIE (VG-88)
2-01 305D 15,600M 4.4% 687F

A Recent Purchase

CHURCHOLM LYNX DEWDROP
Jr. All-American Senior Yearling Heifer Nominee. 1st, NY State Fair; 2nd, NGS- and NJS-Harrisburg. "Dewdrop" calved in December with a Frank heifer.

CROSS LEA GUERNSEYS

Gene Cross & Family
Route 1, Sherburn, MN 56171
Telephone (507) 695-2923

U·M·I

INCORRECT DAY DATE, SHOULD READ FEBRUARY 25.

The American Guernsey Association And Golden Guernsey, Inc.
P.O. Box 666
7614 Slate Ridge Blvd.
Reynoldsburg, OH 43068-0666
Telephone (614) 864-2409
FAX (614) 864-5614
Office Hours 8:00 a.m. - 4:30 p.m. EST
Monday through Friday

Officers And Directors

President—Ralph Turley, 1030 Marion Avenue, Mansfield, OH 44906, (419) 756-2571, District 2 (OH, PA) '89.

First Vice-President—Phil Tennis, Route 3, Box 35, Hayward, MN 56043, (507) 256-4256, District 5 (IA, KS, MN, NE, ND, SD) '91, Marketing Committee Chairman

Second Vice-President—Myron Erdman, RR 1, Box 85, Cheona, IL 61726, (815) 692-3090, Director At-Large, '89, Records Committee Chairman

David Bolin, Route 2, Box 15, Clarksville, IA 50619, (319) 278-4288, Director At-Large, '91, Promotion - Information Committee Chairman

George W. Fowler, Sr., Route 1, Box 516, Saluda, SC 29138, (803) 445-8273, District 6, (AL, AR, FL, GA, LA, MS, MO, NC, SC, TN, VA) '89.

Robert Holcomb, RD 1 Box 534, Greene, NY 13778, (607) 656-9742, District 1 (CT, DE, ME, MD, MA, NH, NJ, NY, RI, VT, WV) '90.

Joe "Scottie" Payne, 4014 Saddler Lane, Vale, OR 97918, (503) 473-2175, District 7 (AK, AZ, CA, CO, HI, ID, MT, NM, NV, OK, OR, TX, UT, WA, WY) '92.

Weldon A. Peterson Sr., N10241 County W, Malone, WI 53049, (414) 795-4117, District 4 (WI) '90.

Lee Riggs, 1161 Volkman Road, Evansville, IN 47711, (812) 867-5035, District 3, (IN, KY, IL, MI) '92.

Administration

Executive Secretary-Treasurer—Erick A. Metzger

Office Manager—Arlene Crosser

Accounting—Patricia Spahr, Head Accountant
Belinda Stead, Assistant

Appraisal—Joint Type Coordinator,
Allen D. Meyer, 1273 Meyer Lane, West Fargo, ND 58078, (701) 282-3913.

Records Department—Arlene Crosser, Director
Sheri Kohler - Blood Typing/Type Traits Appraisal Young Sire Coordinator
Missy Kohler - Herd Register Coordinator
Ida Albert - Records Department Assistant

Guernsey Marketing Service
Karla Stockli, Mark Newbill

Information—Sondra Stern, Director

Administrative Assistant—Michelle Holbrook

Extension

Matt Hendel, contact the AGA office for address and telephone number, (IA, MN, ND, SD)

Arnold Knight, Wisconsin GBA Executive Secretary, Route 2, Markesan, WI 53946, (414) 394-3027.

Alan P. Kozak, P.O. Box 257, State College, PA 16801, (814) 234-4330, (PA).

Leslie Peckham, 825 Robert Street, Fort Atkinson, WI 53538, (414) 563-3032, (AR, IA, KS, MN, MO, NE, ND, OK, SD, WI).

Edward J. Wright, 10540 Gratiot Road, Saginaw, MI 48603, (517) 781-2967, (IL, IN, KY, MI, OH, Western WV).

Consultants

Nancy Hjetland, 2030 Simms, Topeka, KS 66604, (913) 273-0479, (KS and NE)

Hans Leuthold, 2470 McCormick Loop, Tillamook, OR 97141, (503) 842-4310, (CA, ID, OR, WA)

Michael Sprick, Route 1, Box 172A, New Haven, MO 63068, (314) 459-6564, (MO)

Guernsey BREEDERS' JOURNAL

FEBRUARY 5, 1989

Diedra A. Johnson, Managing Editor
Lisa Knapp, Associate Editor; Sondra Stern, Assistant Editor

Volume 157, Number 1

IN THIS ISSUE

FEATURES

All-American Judging Contest Entry Form 46
All-American and Junior All-American Nominees 17
American Guernsey Association Consultants 6
Equity News 9
Guernsey Mating Program 48
Linear Type Changes 12
National Class Leaders 59
The PDCA Show Ring Code of Ethics 10
South Central Directory 63
State Advertising Rebates 10
Transferring Production Records 15
What Is Happening With Your Equity Program 9

Shows

California State Fair 53
Idaho State Show 54
Mid-South Fair 54
Mid-South Junior Fair 55
North Carolina State Fair 66
South Carolina State Fair 56
South Carolina State Fair Junior Show 57

DEPARTMENTS

Staff Comments 6
New Junior AGA Members 7
Appraisal Schedule 57
Correction Notice 58
Obituaries 60
Behind The Barn 62
Genetic Recovery Agents 84
Herd Register Fee Schedule 84
New AGA Members 84
Advertisers' Index 85
Calendar 85

About The Cover

With the suspense of the 1988 All-American Contest coming to an end, we look back on the efforts and successes of the 1988 show season. Symbolizing those who walked the tanbark trail last fall, the Eustis Model Guernsey is framed by the history of the Guernsey breed, the tools of show preparation and the rewards for success in the showring. An essential element for the breed's success, youth are represented by the Merryman watch presented to winners of 4-H and collegiate national judging competitions. *Photo by Sondra Stern.*

Subscription Rates: $10 (US) per year, $25 (US) for three years in the United States and Canada; $11 (US) outside United States and Canada; $30 first class mail in United States; foreign airmail subscription rates on request. Microfilm subscriptions available.

Postmaster: Send address changes to Guernsey Breeders' Journal, Carol Curry, Circulation Manager, 7614 Slate Ridge Blvd., P.O. Box 666, Reynoldsburg, OH 43068-0666. When changing your subscription to a new address, please give the old address and zip code as well as the new.

Second class postage paid at Reynoldsburg, OH 43068 and at additional mailing offices.

Guernsey Breeders' Journal (ISSN 0017-5110) is published monthly except January and July.

Closing date for advertising and editorial information is 55 days preceding publication. Each issue is mailed approximately 10 days prior to publication date. Advertising rates upon request. Mail to Guernsey Breeders' Journal, 7614 Slate Ridge Blvd., P.O. Box 666, Reynoldsburg, OH 43068-0666, (614) 864-2409.

American Guernsey Association staff. Seated (l-r) Todd Riggs, Edward Wright, Erick Metzger, Leslie Peckham and Mark Newbill. Standing (l-r) Ida Albert, Lisa Knapp, Sondra Stern, Carol Curry, Sheri Kohler, Diedra A. Johnson, Michelle Holbrook, Missy Kohler, Arlene Crosser and Karla Stockli. Missing from photo Matt Hendel, Patricia Spahr and Belinda Stead.

Working For You

Since the recent move of the American Guernsey Association headquarters from Columbus to Reynoldsburg, Ohio, an office staff of 14 full-time employees, one part—time employee and three fieldmen has been working to provide Guernsey breeders with the services they need and desire. All of these employees have the expertise and enthusiasm to keep "Guernseys... the breed on the move," with the guidance and direction of the board of directors and the AGA members.

Each employee's major area of responsibility is listed below. Please contact the staff during office hours with specific questions or comments.

Administration

Erick Metzger, Executive Secretary-Treasurer

From Raintree Farm and Purdue University in Indiana, Erick started in the records department six years ago and has worked extensively with the young sire program and Guernsey Marketing Service (GMS). He is now accountable for the overall AGA operation, as directed by the board. He also coordinates the young sire program.

Michelle Holbrook, Administrative Assistant

A native "Buckeye," Michelle handles secretarial duties for the executive secretary-treasurer, other office correspondence and assists with the young sire program.

Records

Arlene Crosser, Records Department Director, Office Manager

Arlene directs the largest income-producing department. An Ohio State University alumnus and seven-year AGA employee reared on Bla-Arl Guernseys, she also works with the Total Performance Evaluation program and DHIR records.

Missy Kohler, Herd Register Coordinator

Missy just celebrated her two-year anniversary with the company and is attending Franklin University. She processes registration, transfer, membership and reserved prefix applications as well as pedigree requests. Her Guernsey experience comes from Marodore Farm.

Sheri Kohler, Blood Typing/Type Traits Appraisal Coordinator

Working with Allen Meyer to set up Guernsey appraisal schedules is former national Guernsey queen, OSU student and Marodore Farm affiliate Sheri. She is accountable for appraisal records, blood typing, embryo transfer and invoicing for the records department.

Ida Albert, Herd Register Assistant, Switchboard Operator

When Guernsey breeders call the office, the first voice they hear is Ida saying, "Hello, American Guernsey Association. May I help you?" She also inputs data and mails registration material.

Todd Riggs, Part-Time

An Ohio State University freshman from Green Ridge Farm in Indiana, Todd works 15 hours a week on various AGA projects.

Hjetland, Leuthold and Sprick Named AGA Consultants

The American Guernsey Association (AGA) board of directors adopted plans to start a consultant program. The AGA is instituting this program to provide contact people for Guernsey breeders in areas without field representatives. The consultants will work with the AGA staff to assist Guernsey breeders in updating registrations, enrolling herds in the Total Performance Evaluation (TPE) program, advertising in the *Guernsey Breeders' Journal* and merchandising cattle through private treaty, consignment and dispersal sales. The consultants will be compensated for their efforts.

The first three consultants that the AGA has hired are Nancy Hjetland of Topeka, Kansas; Hans Leuthold of Tillamook, Oregon and Mike Sprick of New Haven, Missouri. A brief resume, address, telephone number and area the consultant will cover follows.

Nancy Hjetland-Kansas

A native of Kansas, Hjetland has been interested and involved with Guernseys since she was nine years old. She was a member of the Kansas State University dairy judging team and later received her bachelor's degree in home economics and business from Washburn University. Hjetland is currently president of Kansas Interbreed, a group similar to other state Purebred Dairy Cattle associations. This past-president of the Kansas Guernsey Breeders' Association (GBA) now serves as its secretary-treasurer. Hjetland houses some of her Guernseys at Kingstree Farm owned by Kenneth and Judy King of Hutchinson. The rest of the herd resided at Doyle Neher's Harmony Farm, also in Hutchinson. Kansas Guernsey breeders can contact Hjetland at (913) 273-0479 or write to Nancy Hjetland, Pure Gold Guernseys, 2030 Simms, Topeka, Kansas 66604.

Michael Sprick *Nancy Hjetland*

Michael Sprick-Missouri

Currently an official appraiser of Guernseys and Jerseys, Michael Sprick brings two years of Guernsey Marketing Service experience to the consultant position. Sprick was in partnership with his father at Lyon Farms until they dispersed in 1987. While completing his dairy science degree at the University of Missouri-Columbia, Sprick worked with the Foremost Guernsey herd and was a teaching assistant for two dairy judging courses. One of his greatest judging accomplishment was placing 15th at the 1981 national intercollegiate contest. Sprick also held offices in both the University's dairy club and Alpha Gamma Rho fraternity. Sprick is available to assist Guernsey breeders in Missouri. He can be contacted at Route 1, Box 172A, New Haven, Missouri 63068 or call (314) 459-6564.

Hans Leuthold

Hans Leuthold-California, Idaho, Oregon, Washington

Recipient of the 1988 AGA Distinguished Service Award, Hans Leuthold of Tillamook, Oregon, will be available to assist the Guernsey breeders in the Pacific Northwest and California. Leuthold has worked as a fieldman for the AGA and still serves the Brown Swiss Cattle Breeders' Association of the U.S.A. in this capacity. This past president of the Oregon GBA and the Oregon Dairymen's Association developed a 200-cow herd before becoming dairy marketing specialist at the Oregon Department of Agriculture. Leuthold has judged many shows and served as a consulting judge for the 1980 National Guernsey Show in Madison, Wisconsin.Guernsey dairymen in the Pacific Northwest and California can contact Leuthold at 2470 McCormick Loop Road, Tillamook, Oregon 97141, telephone (503) 842-4310.

Plan Now!

Attend The 1989 AGA National Convention Rochester, New York May 19-22

Accounting

Patricia K. Spahr, Head Accountant

Raised on a Jersey farm in Ohio, Patty's duties include dispersement of funds and collection of accounts, along with financial reports and analysis. She has two years experience with the AGA.

Belinda Stead, Assistant Accountant

As one of the newest staff members, Belinda has been with the AGA for two months. She is the first to see any incoming AGA mail. After opening and distributing the mail, she does accounts receivable and assists with other accounting department work.

Promotion and Information Department

Diedra A. Johnson, Journal Managing Editor

With five years experience on the Journal staff after graduation from Virginia Tech, Diedra coordinates the magazine production schedule and works with some special projects.

Lisa Knapp, Journal Associate Editor

Her dairy background and OSU agricultural journalism degree gives Lisa more skills to sell and create advertisments for the magazine. She also writes and proofs material for the magazine.

Sondra Stern, Information Director, Journal Assistant Editor

After completing a six-month AGA internship in 1986 and finishing her bachelor's degree at Virginia Tech, Sandi came on staff full-time in 1987. She is responsible for the disseminating information, managing AGA youth contests, covering national shows and assisting with all aspects of magazine production.

Carol Curry, Journal Circulation Manager

Carol maintains subscription information for the Journal and sire summaries. She is also the secretary for the promotion and information department.

Guernsey Marketing Service

Karli Stockli, GMS Coordinator

As former national Guernsey princess and owner of Lazy K Guernseys in California, Karla coordinates private treaty, dispersal and consignment sales; selects for consignment sales and creates sale catalogs.

Mark Newbill, GMS Specialist

A Virginia Tech graduate raised on Forest Lake Farm in Virginia, Mark started in December 1988 with the AGA. Consignment sale selections and private treaty sales are his primary assignments.

Fieldmen

Leslie Peckham-W

Over 20 years of fieldman experience is behind the AGA representative located in Fort Atkinson. When America's Dairyland calls, Les answers.

Edward Wright-IL, IN, KY, MI, OH

Another 20-plus year veteran to Guernsey breeder service, Ed works out of Michigan to cover his area.

Matt Hendel-IA, MN, ND, SD

In December 1988, Matt relocated to his native state of Minnesota to provide more one-on-one contact with Guernsey breeders as a fieldman. He is a University of Minnesota graduate with a dairy background.

From the photograph and short description provided, breeders may now have a better idea of who to contact with a question. The staff is here to work with and for Guernsey breeders.

For further input into the policies of the association communicate with your representative to the American Guernsey Association. The board of directors and the area in which they serve are listed on page five of every Journal.

The AGA Staff

New Junior AGA Members

The following youths have been accepted as members of the American Guernsey Association.

Illinois: Michael Whitchurch, R 2, Box 402, Centralia 62801.

Iowa: Carolyn C. Dyer, RR 1, Clio 50052; Mike Ellers, Route 1, Scotch Grove 52331.

Kentucky: Laura Lee Perkins, Route 2, Box 305A, Hardyville 42746; Michael Smith, 1135 Watts Mill Road, Nicholasville 40356.

Louisiana: Ben Silk, Route 2, Box 520, Rayville 71269.

Maryland: Mike Matthias, 1712 Motter Road, Westminster 21157.

Michigan: Tim VanZile, 52167 Buckhorn Road, Three Rivers 49093.

Missouri: Pamela Renee Miller, Route 1, Box 459, West Plains 65775.

New Hampshire: Susan Lynn Adams, RR 1, Box 709, West Lebanon 03784.

New Jersey: Ronald Emley Jr., RR 2, Box 120, High Bridge Road, New Egypt 08533; Chantel Semanchik, RD 1, Box 129, Andover 07821.

New York: Darren Anderson, Route 1, Box 502, Kennedy 14747.

Pennsylvania: Amy L. Hollenbach, RD 1, Box 386, Bernville 19506; Daniel J. Hollenbach, RD 1, Box 386, Bernville 19506.

Texas: Brian Hague, Route 7, Box 242, Sulphur Springs 75482; Kris Hague, Route 7, Box 242, Sulphur Springs 75482; Steven Hague, Route 7, Box 242, Sulphur Springs 75482.

The Best At Feb-L-Brook Farm

B JS SPECIAL CHOICE (EX-94)

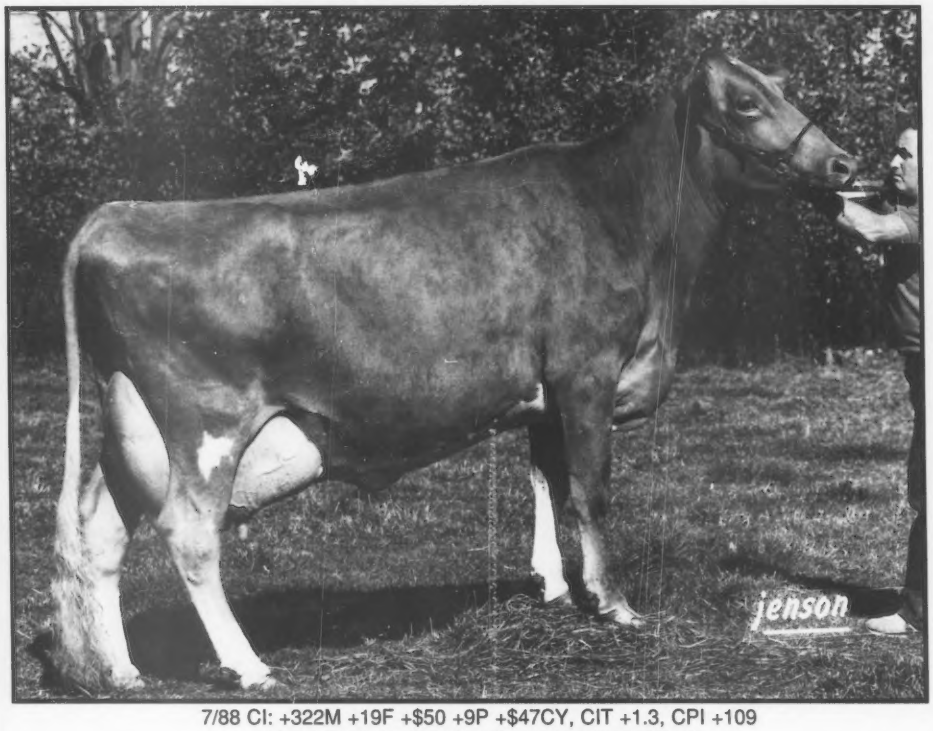

7/88 CI: +322M +19F +$50 +9P +$47CY, CIT +1.3, CPI +109
4-05 305D 2X 21,100M 4.7% 984F 3.6% 768P*
365D 2X 24,140M 4.8% 1,147F 3.7% 898P*
MCD +3,874M +235F +120P. This Choice daughter has Victory ET calves due this month. She was also flushed to Captain and Quantity and is now bred to Dairyman Telestar Sheldon.

Wanted Semen From: Ripley Farms Kellogg Dailey-ET; Hornback Farm Dari Progress and Mulhocaway Butterfat Dispatch. Contact Rick Sanborn for details.

The Doug Sanborn Family
12173 Teachout, Rt. 1, Manitou Beach, Michigan 49253
Telephone (517) 757-3430

What Is Happening With Your Equity Program

In the past few months since the last Equity News, a lot has happened in the equity market. Recently published reports from National All-Jersey (NAJ) and the National Milk Producers Federation (NMPF) indicate the entire industry is undergoing changes in milk pricing and production levels.

With per capita consumption of manufactured dairy products such as butter, ice cream and cheese increasing dramatically over the past 10 years, it is no wonder that many dairy producers feel the milk pricing system should reflect those changes in consumers' values.

As NAJ reports, wholesale cheese prices are reflecting the change. "On May 20, 1988, the National Cheese Exchange Cheddar block price was $1.14 per pound. As of September 9, it is $1.30, a $.15 per pound increase. During the same period, the Cheddar barrel price has increased from $1.09 per pound to the current price of $1.2675 per pound, an increase of $.1775 per pound," reports the Equity Newsletter.

Mirroring the increased demand for cheese, end-product pricing has benefited dairymen with immediate milk price increases. The base for this pricing system is determined by the Minnesota-Wisconsin (M-W) price, which has shown an increase from its April 1988 low of $10.33 to the current $10.98. Producers should note, NAJ cautions, that the M-W price does not tend to "respond as quickly to changes in the cheese price." In fact, NAJ gives the following rule of thumb: For every one-cent-per-pound increase or decrease in the cheese market, the M-W price will change $.10/hundredweight (cwt.).

Cheese is not the only manufactured product that has shown remarkable expansion in the marketplace. Yogurt sales have increased 85 percent between 1976 and 1986. In response to the escalated demand, some yogurt plants have begun paying a premium for high-solids milk. NAJ expects that more plants will be implementing similar programs. Since most manufacturers supplement raw milk with non-fat milk in the production of their yogurt, it is to the manufacturer's advantage to use a high-solids milk such as Guernsey milk. As NAJ states, the primary benefit is the savings "in processing costs due to not needing to add or add as much purchased non-fat solids."

While the news in the cheese and yogurt industries is very good, dairy producers should be aware that fewer and fewer dairy plants are manufacturing more than one product. In fact the number has dropped from 2,120 in 1983 to 1,933 in 1987. In the top-five dairy states (Wisconsin, California, New York, Minnesota and Pennsylvania), the decrease ranges from two percent in California to 25 percent in Minnesota.

Manufacturers aside, dairymen looking at the MCP program are concerned with other issues, such as, "What will the effect be on producers' milk price compared to skim-butterfat pricing?" The following data is based on the plan that has been implemented in the Great Basin Federal Order.

Time Period ..... 3/1/87 to 4/30/87
Number of producers 695
Avg. difference multiple component pricing (MCP) to skim-butterfat pricing..... $0.08482
Range ..... ($.54) to $1.35

(Compared to skim-butterfat pricing, the most a producer would lose is $.54/cwt. and the most gained would be $1.35/cwt.) The final breakdown of prices for producers is the following:

262 producers receive a higher price under MCP
169 producers receive the same price or $0.01 less
264 producers receive a lower price

Some dairymen may be startled by the number of producers receiving a lower price under the MCP program. NAJ's Calvin Covington explained, "When you put MCP into a Federal Order, the total amount of money available to pay producers is the same, it is just redistributed more fairly and equitably." Covington clarified the advantages to producers of high-solids milk by saying, "In the long run, (MCP) will create more money in the market and provide an incentive for producers to improve the quality of their product."

Among the changes occuring in the dairy industry as a whole, the *Holstein World* devoted their October 10 issue to "Protein Performers." It highlighted the top 100 Holstein protein-producing cows, the importance of protein to foreign buyers, the value of protein and interviews with breeders marketing milk under Multiple Component Pricing (MCP) programs.

On the milk marketing front, Dairymen, referred to by NAJ as the "nation's third-largest dairy cooperative," is implementing a pricing program for high-solids milk producers. Cooperative members, most of whom are producing Grade A milk in this fluid milk market, whose milk is shipped to Dairymen's cheese plant in Glasgow, Kentucky, receive the premium.

Reporting on events further north, NAJ's December newsletter stated that equity markets in New York are continuing to improve through increases in protein payments — such as the northern tier of New York where Cuba Cheese is now offering higher protein premiums — and expansion of areas where equity pricing is available. The Great Basin plan has provided an example market for Equity Milk Cooperative's western New York high-protein producers.

The United States Department of Agriculture (USDA) projects a positive outlook for domestic and world dairy markets in 1989. During the National Milk Producers Federation (NMPF) meeting in Anaheim, California, representatives from USDA reported they expect both increases in production and continuing strength in cheese and nonfat dry milk markets.

The NMPF Economics Report states, "USDA projects that global milk production for 1988 is up less than one percent from last year. This modest increase is due primarily to the strict production controls used by the European Community (EC). U.S. milk production accounts from about 15.4 percent of the world production in 1988 and equals about three fifths of the EC's production. USDA expects world milk production in 1989 to increase by about one percent.

"EC production controls have helped world markets for manufactured milk products improve dramatically over the last 18 months. Prices for both nonfat dry milk and cheese have risen dramatically since the spring of 1987. World prices for powder have been above U.S. support levels since early summer and demand for nonfat dry milk remains strong. Cheese prices on world markets have also risen substantially, with prices almost doubled from two years ago. Butter markets remain somewhat weaker, but the decline in the huge EC butter stocks have helped world prices improve to $.61 to $.68 per pound. The EC holds about 75 percent of the world's butter stocks.

Page 10

EQUITY NEWS from page 9

"USDA expects world production of butter and nonfat dry milk to decline in 1989, again due primarily to the strict production control in the EC. World butter consumption is likely to decline by about two percent in 1989. Nonfat dry milk prices should remain strong, while further butter price increases may be dampened by the availability. World production of cheese could increase by about two percent over 1988 levels. Global consumption of cheese may increase by about 1.5 percent in 1989.

"High nonfat dry milk prices have helped to limit the milk available for casein production. Prices for casein have tripled over the last two years and should remain high. These higher prices have helped to reduce casein imports into the U.S. and improve the demand for domestic milk protein sources. Imports of casein will total about 200 million pounds in 1988, down from 238 million pounds in 1987. Imports will probably be another 10 percent lower during 1989."

The NMPF report also asserts that the drought has not had a great impact on U.S. milk production. Despite a decrease in 1988 cow numbers, production during the year increased three percent. In addition, higher feed prices during the beginning of the year are expected to grow more moderate later in the year due to "normal crop yields and increased plantings."

Other predictions are for "milk prices to be slightly higher than the 1988 average of about $12.10 per hundredweight (cwt.), but probably not as high as in 1987. As a result, the milk-to-feed price ratio will remain well below the levels of 1987. Cull cow prices will remain strong. Current heifer numbers are adequate to maintain the current dairy herd, but are not likely to increase it substantially. Gains in milk production in 1989 will come from increased production per cow, as it did in 1988.

Evidently, increasing production per cow will continue to be Guernsey breeders' ticket to success in 1989. Along with increased production, participation in the Equity program will promote improved milk markets around the country. As expressed in NAJ's December newsletter, "Your support is responsible for the progress being made in equitable milk pricing."**SS**

Information supplied by National All-Jersey and the National Milk Producers Federation.

The Purebred Dairy Cattle Association Show Ring Code Of Ethics

(Adopted by PDCA in March 1970; Revised March 1971, February 1977, February 1982, February 1986, and February 1988)

The showring of registered dairy cattle is an important part of the promotion, merchandising and breeding program of many breeders. Additionally, it is an important part of the program of the various dairy breed associations to stimulate and sustain interest in breeding registered dairy cattle. This relates to both spectators and exhibitors. In this connection, the Purebred Dairy Cattle Association believes that it is in the best interest of the breeders of registered dairy cattle to maintain a reputation of integrity and to present a wholesome and progressive image of their cattle in the show ring. It recognizes that there are certain practices in the proper care and management of dairy cattle which are necessary in the course of moving dairy cattle to and between shows that are advisable to keep them in a sound, healthy condition so that they might be presented in the show ring in a natural, normal appearance and condition. Conversely, it recognizes certain practices in the cataloging, handling and presentation of cattle in the show ring which are unacceptable.

The following practices or procedures are considered unacceptable and defined as being fraudulent and/or unethical in the showring of registered dairy cattle.

(1) Misrepresenting the age and/or milk status of the animal for the class in which it is shown.
(2) Treating the animal, particularly the udder, internally or externally, with an irritant or counter-irritant, or other substance to artificially improve the conformation.
(3) Surgery or insertion of foreign material under the skin, performed to change the natural contour or appearance of the animal's body, though not to preclude practices required or involved in normal management.
(4) Criticizing or interfering with the judge, show management or other exhibitors while in the show ring, or other conduct detrimental to the breed or the show.
(5) Setting teats.

The following practices and procedures are considered to detract from the image of the show ring when carried to excess and will be given slight to serious discrimination in placing animals within class.

(1) Excessive manipulation of hair.
(2) Use of artificial hair except for false switches.
(3) Unsportsmanlike conduct on the part of showmen.
(4) Improper fitting practices such as over filling and over bagging.

Practices which should be encouraged to enhance the image of the show:

(1) Establish uniform dress code for exhibitors in the show ring.
(2) Recognize good herdsmanship and exhibits in the barn. In keeping with the basic philosophy of the PDCA, ethics are an individual responsibility of the owner of each animal shown.

Violations of these policies are subject to the disciplinary provisions of the appropriate dairy breed association and/or show management.

State Advertising Rebates

Two state Guernsey breeders' associations and one regional association qualified to receive a total of $1,558.16 from the *Guernsey Breeders' Journal* in 1988 in recognition of outstanding advertising participation. Now in its sixth year, this incentive program allows for a check to be sent to each state which had 20 or more pages of advertisements placed in the Journal in a calendar year by farms from that area. The incentive rebate is figured at three percent per page rate or $9.90 per page.

Ohio topped the list again with 79.48 pages of advertisements, qualifying the Ohio Guernsey Breeders' Association (GBA) for a check of $786.85. These totals are up four pages or nearly $40 from Ohio's 1987 totals.

Guernsey breeders from Wisconsin placed 56.99 pages of advertisements in the Journal during last year to earn $564.20 for the Wisconsin GBA. Also qualifying for an incentive rebate was the Pacific Northwest GBA, which includes advertisements from breeders in Idaho, Oregon and Washington. The regional association received a check for $207.11 for the 20.92 pages of advertisements printed throughout 1988.

The advertising represented by these promotion-oriented groups accounted for 44 percent of all advertisements placed in this breed publication during the past year. This Journal program will be in effect for the 1989 calendar year.

PENNSYLVANIA STATE MEETING

March 17 and 18, 1988, Sheraton Penn State
State College, PA

Schedule of Events

Friday March 17

Noon	Registration
3:00 p.m.	Business Meeting
5:30 p.m.	Hospitality Hour
6:30 p.m.	Awards Banquet and Queen Coronation and Craft Auction
10:00 p.m.	Social Event

Saturday March 18

8:00 a.m.	MAGS Meeting
9:00 a.m.	Jim Grohn, 21st Century Genetics Topic: Sire Selection
10:30 a.m.	Penn State Campus Tours

Pennsylvania Calf Sale

Saturday, March 18, 1:00 p.m. Penn State Ag Arena

A presale luncheon will be held prior to the sale at noon.

The sale will feature 25 show calves and bred heifers. For more information about the consignments and or a catalog contact the PA GBA.

To obtain additional information on the state meeting contact:

Pennsylvania Guernsey Breeders' Association

Business Manager Alan Kozak
P.O. Box 257, State College, PA 16801
Telephone (814) 234-4330

Linear Type Changes Implemented In January

Dairy cattle have been appraised using a linear scoring since 1980. Over the years, each breed and artificial insemination (AI) organization has developed its own linear appraisal program. For consistency of this system, a group of breeders and industry leaders met to develop the unified appraisal procedure. The Linear Type Subcommittee of the Council on Dairy Cattle Breeding consisted of members from the Purebred Dairy Cattle Association (PDCA), National Association of Animal Breeders (NAAB) and National Dairy Herd Improvement Association (NDHIR).

The unified type appraisal program was finalized in 1988 and implemented in July 1988 by Holstein Association USA and in January 1989 by the Guernsey and Jersey organizations. It is speculated that the other dairy breeds, along with AI organizations, will be adopting this system. This would mark the first time the dairy industry would be scoring the same traits on the same scale.

Linear Traits

The council reviewed all of the traits that were being evaluated by breed and AI organizations. The 15 traits approved by the council in the linear program fit into five major categories. The categories and their components are as listed:

- Form - stature, strength, body depth and dairy form.
- Rump - rump angle (side view) and thurl width.
- Legs and feet - rear legs (side view) and foot angle.
- Udder - fore udder attachment, rear udder height, rear udder width, udder cleft (support) and udder depth.
- Teats - front teat placement and teat length.

The new trait added to the appraisal form is body depth. Body depth uses the depth of rear rib as the primary measurement, with modification for extreme differences in depth of fore rib.

Dairy form, rear udder height and udder depth were redefined. Dairy form replaces the term dairy character, which was defined as the evidence of milking ability or the will to milk. Dairy form considers the cow's sharpness, angularity, flatness of bone, openness of rib and length of neck. The appearance of milkiness, not just the absence of fleshing is considered. Ideally, it is believed that the cow should have similar scores at all stages of her lactation.

Rear udder height will be known as the height of the rear udder attachments, "as measured when viewed from the rear, based on the point where secretory tissue begins at the midline of the cow." See the trait listing for a complete point breakdown. Udder depth used to be measured by the depth of the udder floor in relation to the hock. Now the trait is measured by the depth of the rear udder in relation to the hock with the midpoint being two inches above the hock instead of at the hock.

Two "old traits" have been renamed to become more descriptive. The rump angle (side view), formerly referred to as pelvic angle. It is measured by the degree of slope from hooks to pins. The term suspensory ligament has been replaced with udder cleft (support). Both traits are still evaluated in the same manner.

Description of the linear traits is on a 50-point scale. The new scale is from 1 to 50 rather than 50-100. Final score is still given on the 50-100 scale.

Each trait has two extremes, with a score of 1 representing one biological extreme and a score of 50 representing the opposite extreme. A score of 25 represents the midpoint between the extremes, but is not necessarily the breed average. The council recommends that in the case of injury, the cow should be observed from the least affected side.

Definition and Scale for Linear Traits

Stature

Stature is the height of the cow when measured at the withers. Specific standards are established for each breed. The scale of points for Guernseys is:

50
45 Extremely tall (58")
40
35 Tall (56")
30
25 Intermediate (54")
20
15 Short (52")
10
5 Extremely short (50")
1

Strength

This trait is measured as the width and depth of chest, width of muzzle and substance of bone, not to be influenced by body condition. The scale of points:

50
45 Extremely strong and wide
40
35 Very strong
30
25 Intermediate strength, width
20
15 Narrow and frail
10
5 Extremely narrow and frail
1

Body Depth

The depth of rear rib is the primary measurement, with modification for extreme differences in depth of fore rib. The scale of points:

50
45 Extremely deep body
40
35 Deep body
30
25 Intermediate depth
20
15 Shallow body
10
5 Extremely shallow body
1

Dairy Form

This is defined as the sharpness, angularity, flatness of bone, openness of rib and length of neck. The appearance of milkiness, and not just the absence of fleshing, is considered. Ideally the same cow should have similar scores at all stages of lactation. The scale of points:

50
45 Long neck; open rib with slant and sweep; flat bone; thin thigh, tail and hide
40
35 Tends toward longer, more open, clean and angular
30
25 Intermediate
20
15 Tends toward tight rib, thickness
10
5 Short neck, tight-ribbed, round bone, thick tail, lacks sweep to rib
1

Rump Angle (side view)

This involves measurement of the degree of slope from hooks to pins. The scale of points:

50
45 Extremely sloped
40
35 Moderate slope
30
25 Slight slope
20 Nearly level
15 Pins slightly higher than hooks
10
5 Pins clearly higher than hooks
1

Thurl Width

The width of rump is evaluated with primary emphasis on the width between the thurls. The scale of points:

50
45 Extremely wide thurls
40
35 Wide thurls
30
25 Intermediate width of thurls
20
15 Narrow thurls
10
5 Extremely narrow thurls
1

Rear Legs (side view)

The amount of "set," or curvature of the hock joint, when viewed from the side. The greater the "set," the higher the score. A mid-range score indicates a leg with a moderate amount of "set." The scale of points:

50
45 Extremely sickle hocked
40
35 Intermediate set to hock
30
25 Very slight set to hock
20
15 Nearly straight in hock
10
5 Extremely posty
1

Foot Angle

Evaluators will measure the steepness of the angle of the rear foot from the hairline to one inch (1") anterior to the hairline. The scale of points:

50 55°
45 Extremely steep angle
40 50°
35 Steep angle
30 45°
25 Intermediate angle
20 40°
15 Low angle
10 35°
5 Extremely low angle
1

Fore Udder Attachment

This is a measurement of the attachment of the fore udder to the body wall. The scale of points:

50

45 Extremely tight, strong attachment
40
35 Very strong attachment
30
25 Intermediate strength attachment
20
15 Loose attachment
10
5 Extremely loose (broken) attachment
1

Rear Udder Height
The height of the rear udder attachment is measured as viewed from the rear based on the point where secretory tissue begins at the midline of the cow. If secretory tissue begins at a point midway between pins and the point of the hock, the score would equal 30. Scores should vary five (5) points per inch from the midpoint line. The scale of points:
50
45 Extremely high (3" above midpoint)
40
35 High (1" above midpoint)
30
25 Intermediate (1" below midpoint)
20
15 Low (3" below midpoint)
10
5 Extremely Low (5" below midpoint)
1

Rear Udder Width
This trait is measured at the crease where the udder meets the leg. The score should be based on an assumption of 10 hours milk in the udder. Recently milked cows would be adjusted upward, while "bagged" cows would be adjusted downward. The scale of points:
50
45 Extremely wide
40
35 Wide
30
25 Intermediate width
20
15 Narrow
10
5 Extremely narrow
1

Udder Cleft (support)
The evaluator measures the depth of cleft of the udder between the rear teats from the base of the rear teats to the point where the halves of the udder come together. Each inch of variation accounts for 10 points. The scale of points:
50
45 3"
40
35 2"
30
25 1"
20
15 0"
10
5 Negative cleft: ballooned or broken
1

Udder Depth
The depth of rear udder in relation to the hocks is measured. The midpoint (25) would be for a cow with the udder floor 2" above the point of the hock with a variance of 5 points for each inch from the midpoint. The scale of points:
50
45 Extreme height of udder floor above hocks
40 5" above hocks
35 Udder floor well above hocks
30 3" above hocks
25 Udder floor 2" above hocks
20 1" above hocks
15 Udder floor at point of hocks
10 1" below hocks
5 Very deep udder floor, well below hocks
1

Front Teat Placement
The position of the base of the front teats as placed on the quarter is measured. The scale of points:
50
45 Extremely close, base of teats on inside of quarter
40 Placement toward inside of quarter
35
30 Teats centrally placed
25
20 Placement toward outside of quarter
15
10
5 Extremely wide, base of teats on outside of quarter
1

Front Teat Length
The length of the front teats from the base to the end of the teat is measured. Scores should vary five (5) points per one-half inch (1/2") from the midpoint. Only the length of the teat is considered. The scale of points:
50
45 4-1/2"
40 4"
35 3-1/2"
30 3"
25 2-1/2"
20 2"
15 1-1/2"
10 1"
5 Less than 1"
1

Description of Supplemental Traits

Supplemental traits replace most of what used to be called miscellaneous codes. The traits are thurl position, rear leg (rear view), mobility, teats too far back and udder tilt. These traits were suggested to be recorded when present.

Some of these traits (i.e. udder tilt), have a normal between the two possible extremes, while others (i.e. mobility) only deviate one direction from normal. Scoring, to be consistent with the primary linear traits, is set up to use the lower part of the scale for the undesirable conditions, with provision for variation in scores to denote severity.

Thurl Position
Based on the position of the thurl joint between the hook (hip) bones and the pin bones. Since the thurl joint is normally closer to the pins than the hooks, the cow with the thurls midway between is scored 45 points.
50
45 Midway between hooks and pins
40
35 Slightly back
30
25 Back (typical)
20
15
10 Thurls extremely far back
5
1

Rear Legs (rear view)
Measuring the degree of hocking-in or toeing-out of the rear legs. May be influenced by the amount of milk in the udder.
50
45 Legs track straight (especially with empty udder)
40
35
30
25 Slightly toe out (typical)
20
15
10 Severe toe out
5
1

Mobility
Defined as the ability of cow to move about freely as opposed to having difficulty in walking.
50
45
40
35
30
25 Typically walking
20
15 Has difficulty walking
10
5 Extreme difficulty walking
1

Teats Too Far Back
Measures the position (from front to rear) of the rear teats on the udder.
50
45 Vary far forward
40
35
30
25 Typical position
20
15 Slightly back
10
5 Extremely far back
1

Udder Tilt
Measures the amount of tilt to the udder from front to rear. A level udder would be scored 25 points with the lower scores used for udders with a low rear. The biological midpoint would be below 25; however, for reference and ease of scoring, 25 is considered to be level.
50
45 Very shallow rear udder
40
35 Rear slightly higher than fore
30
25 Udder floor nearly level
20
15 Rear lower than fore
10
5 Rear very low
1

The remarks "dry" and "out of condition" will still be noted. Other information may be added and considered by the individual breed organizations.

The Joint Type Advisory Committee, comprised of representatives of the Guernsey and Jersey breeds, recommended the adoption of this linear system and two rule changes. The American Guernsey Association (AGA) board of directors adopted the new linear system and the two rule changes at its December meeting.

The first rule involves first-lactation cows. The committee instructed the appraisal coordinator that, "first-lactation cows up to two weeks fresh have the option to be excused due to swelling in the udder."

The second rule refers to herds that have never been appraised or have not been appraised in five years. "At the first scoring of a herd (or rescoring after a five-year recess), only the first- and second-lactation cows must be scored. Other cows may be scored at the owner's option, except that the two score rule still applies, so that cows previously scored once (possibly in another herd) must be rescored.

Anyone wanting more information on the appraisal program should contact AGA Appraisal Coordinator Sheri Kohler, 7614 Slate Ridge Blvd., P.O. Box 666, Reynoldsburg, Ohio 43068-0666, telephone (614) 864-2409. DAJ

Information provided by the Council on Dairy Cattle Breeding Linear Type Subcommittee and the Joint Type Advisory Committee.

Don't Be A Fool On April 1,

Attend The

Kentucky National Spring Show and Sale

Saturday, April 1, 1989, Louisville, Kentucky

Show - 10:00 a.m. • Sale - 1:00 p.m.

Dam and Daughter Pair Sell

LYNDALE LANCE LEE (EX-90)

3-01 340D 2X 14,860M 4.5% 671F 3.8% 568P DHIR

By Nedrow Farms Telestar Lance. "Lee" sells three months fresh with an MCD of +1,319M. Her 83-point dam had 364D 2X 17,780M 4.8% 855F 3.6% 633P at 3-02. Also selling is Lee's December 1988 Prince Andy daughter. *Bonnie B. Horsey, Cope, SC.*

Grandam of Andy That Sells

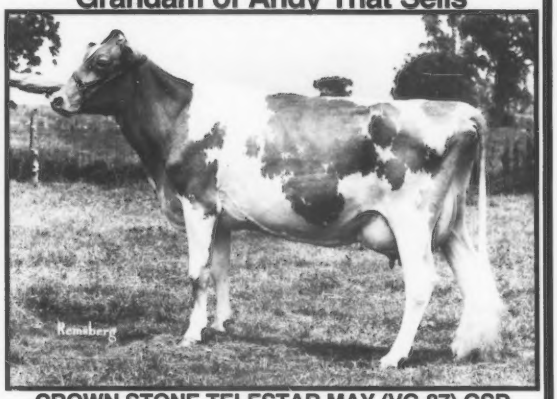

CROWN STONE TELESTAR MAY (VG-87) GSD

7/88 CI: +691M +38F +$102 +23P +$104CY, CIT +1.0, CPI +209

4-02 343D 2X 17,170M 4.6% 788F 3.5% 595P DHIR

MCD +2,590M +120F +65P. By Telestar. Selling May's Prince Andy summer yearling granddaughter. The dam is by Admiral. *Bonnie B. Horsey, Cope, SC.*

Her Smokey Daughter Sells

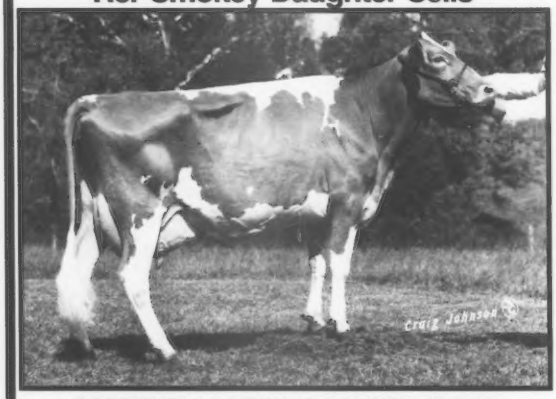

DARDENELLA XERXES BELINDA (EX-90)

2-04 365D 2X 19,040M 4.2% 799F 3.2% 609P DHIR

MCD +4,493M +79F +122P. By Dardenella Xeros Nance Xerxes. Belinda's September Wampanoag Fayette Smokey daughter will sell ready to hit the tanbark trail. *Harry IV and James Stephen Terhune, Harrodsburg, KY.*

MAYFLOWERS FAYETTE KAGNEY (VG-85)

2-06 365D 2X 14,240M 4.2% 592F 3.5% 493P DHIR

By Fayette. Kagney sells due in October to Victory. Her 88-point Choice dam made 5-08 325D 2X 19,190M 4.3% 829F 3.2% 608P DHIR with an MCD of +2,537M. *Donald L. Barger, Urbana, OH.*

A Fayette senior two-year-old cow will be selling fresh and open. Her VG Top Demand dam made 17,170M 718F in 310D at 3-01 and has an MCD of +3,424M +57F +55P. The next dam produced 16,780M 766F 611P. *Myron E. Erdman, Chenoa, IL.*

Her Mel Daughter Sells

BALMORALS FAYVORS CALLIE (EX-90)

4-02 305D 2X 15,300M 5.5% 849F DHIR

By Fayvor. Selling her June 1988 Mel daughter. Another top consignment from *Jim Oechsle, Convoy, OH,* is a June 1988 Fayette daughter backed by an 87-point Prince Extra dam. The VG-85 grandam had 1-11 363D 2X 13,730M 4.7% 640F.

GR-SHENMONT FAYETTE DORA-TWIN (VG-85)

7/88 CI: +869M +28F +$96 +24P +$90CY, CIT +2.2, CPI +206

2-05 350D 2X 18,210M 4.6% 838F 3.5% 634P DHIR

MCD +6,300M +247F +199P. Dora's May 1988 Dots Dandy junior yearling will sell. The VG-80 grandam has MCD +2,484M +80F, with best record of 4-04 356D 2X 12,970M 4.4% 565F 3.4% 445P DHIR. *D. Lynn Brubaker, Dayton, VA.*

A Wampanoag Fayette Smokey intermediate yearling heifer show prospect sells. Her VG-88 Telestar grandam had an MCD of +4,380M +192F +95P with 3-07 283D 2X 14,910M 4.1% 615F 3.1% 468P. *Leroy Lindley and Dan Brubaker, Oxford, OH.*

More Top Consignments . . .

Consigned by Randall Gene Cloe, Berry, KY, this September 1988 Smokey daughter. Her Fashion dam has an MCD +1,836M, while the VG Atlantic grandam produced 4-08 363D 2X 16,280M 4.6% 742F 3.5% 572P.

A Ron summer yearling out of a VG-83 Fayvor Lad with 15,510M and an MCD of +5,386M +100F +115P sells. Her grandam has two records over 650F. *Dean Allen Settlage, St. Marys, OH.*

From David Ellis and Dean Allen Crowshaw, Perryville, KY, come two quality consignments. A senior yearling Buttermost heifer will sell. She is out of a Choice dam with 2-04 365D 2X 16,390M 4.1% 679F 3.5% 573P and an MCD of +1,822M. The grandam made 14,640M 650F. Also selling is a junior two-year-old Volcano daughter. Her Carr Creek Tele Benefit dam is projected to 3-05 12,524M 613F 467P ME. The Very-Good grandam produced 4-08 344D 2X 19,310M 4.9% 947F 3.5% 676P.

Due April 20 to Fayette, this Villa Crest Top Emory-ET senior two-year-old daughter sells. Her dam, a Jupiter granddaughter, with 2-02 365D 2X 16,100M 4.7% 752F 3.6% 574P DHIR has an MCD of +3,829M +116F 95P. *Michael Smith, Nicholasville, KY.*

From Locust Hill Farm, Big Prairie, OH, comes a Prince Andy junior yearling. Her VG-84 Big Tex dam has an MCD of +1,557M with 3-01 365D 2X 16,760M 4.6% 776F 3.5% 584P. The Very-Good Fayvor grandam made 5-09 338D 2X 15,060M 4.4% 670F.

A Renwind Admiral Holiday intermediate yearling daughter sells. Her VG-82 A F C George dam made 3-02 305D 2X 13,190M 5.0% 655F 4.2% 550P. The 80-point grandam had lifetime credits of 2,684D 2X 104,270M 5,022F. *William C. Erf, Bellevue, OH.*

Consigned by John T. Patton, New London, OH, is a July 1987 Fayette daughter, pasture bred to a Fayvor Lad son. Her VG-87 dam with an MCD of +2,983M +80F +51P made 289D 2X 15,990M 4.0% 637F 3.1% 494P at 5-04. The grandam is VG-86. Also consigned is a December 1987 Wheatland Jupiter Playboy daughter backed by two generations Very-Good dams.

Consigned by Daniel W. Brubaker, Dayton, VA, is a September 1988 Prince Andy daughter. Her Fayette dam is projected to 2-03 13,959M 547F ME. The 84-point Choice grandam has 4-01 305D 2X 17,380M 4.8% 830F and an MCD of +4,646M +220F and three sons in AI.

Consignments also coming from . . .
Brook Hornback, Elizabethtown, KY; Larry Peyton, Harrodsburg, KY; Todd Laesch, Bloomington, IL; Crystal Smith, Jefferson, MD; Richard Showalter, Convoy, OH.

Sales Force

Managed by
Guernsey Marketing Service
Karla Stockli, Mark Newbill
7614 Slate Ridge Blvd., P.O. Box 666
Reynoldsburg, OH 43068-0666
Telephone (614) 864-2409

Auctioneer
Merv Leffler
Price-Leffler Complete Sales Service
5875 S. 700 E., Marion, IN 46953
Telephone (317) 674-4818

Sponsored by
Kentucky Guernsey Breeders' Association
President - Barney Hornback
707 Sunrise Lane
Elizabethtown, KY 42701
(502) 765-2441

Sale Headquarters
Executive Inn East (502) 367-6161
GMS Staff may be contacted at Red Roof Inn (Airport); telephone (502) 968-0151. Arrangements can be made to meet potential buyers at the airport.
Sale Day Phone (502) 363-9619

Transferring Production Records

As most cattle buyers know, transferring DHIA production records from one processing center to another is a critical step in animal marketing. Maintaining continuity of production records is vital to record keeping.

Dr. George Gramling, National DHIA administrator, advises buyers and sellers to be aware of the transfer procedure of cattle production records. Gramling offers the following guidelines to help breeders understand the process. Listed is the receiving center followed by the information required.

Northeast Center: Provide cow page from previously-used center: Record-In-Progress information must be put into the Northeast DRPL transfer slip to avoid extra cost charges. If this is not done, the DRPL staff will 1) record data from the cow page from another center or staff will write, call or make electronic contact with the centers having this capability. Charges will be made for this service.

Pennsylvania: Provide cow page from prior center.

DRPC at Raleigh: Provide cow page from prior center except The Northeast and Mid-States. From these centers, herd code and cow identification (ID) such as Cow Control Number (CNN) and Registration Number (reg. no.) are sufficient, provided seller has coded cow "sold for dairy."

Michigan: Provide cow page from prior center. The Michigan center needs the cow page to get prior records within Michigan or there is an extra fee to get them electronically.

Wisconsin: Provide cow page from prior center.

Minnesota: Provide cow page from prior center. If provided with herd code and cow ID, center staff will write to previous center for data.

Mid-States: Provide cow page from prior center except the Northeast and DRPC at Raleigh. From these centers, herd code and cow ID (CCN and reg. no) are sufficient provided the seller has coded cow "sold for dairy."

DHI Computing: Provide cow page from prior center.

Agri-Technic Analytics: Provide cow page from prior center.

From all centers, within center transfers require only a herd code and cow ID (CNN and reg. no.).

Just What YOU Need

LES LEN RON-Pending

A June 1988 Ron daughter is selling in the Kentucky National Spring Show and Sale on April 1 in Louisville, Kentucky. This outstanding young calf is backed by an 83-point Fayvor Lad dam. The dam produced a two-year-old record of 292D 15,510M 3.8% 596F 3.1% 483P. The grandam made 16,100M 4.3% 699F 3.5% 561P in 296D at 5-00.

Plan now to come to Louisville and see for yourself just why **YOU** need to take this calf home!

LES LEN FARM

LESTER SETTLAGE and FAMILY
Route 2, Box 71, St. Marys, OH 45885
Telephone (419) 753-2130
Dean (419) 753-2887

All-American Potential

Seven Animals - Seven Nominations

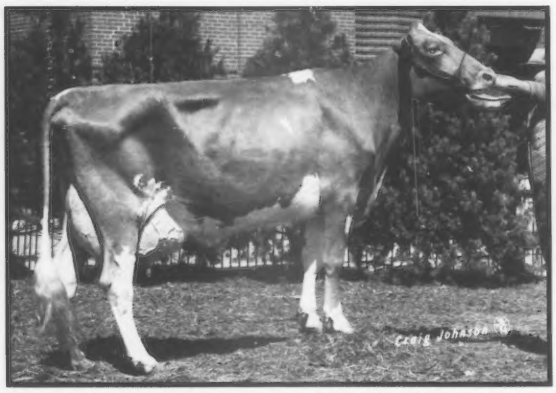

All-American and Jr. All-American Three-Year-Old Cow Nominee

VALLEY SET BF CLOVER (EX-92)

2-05 365D 2X 21,600M 4.3% 936F 3.3% 702P
MCD +6,239M +202F +150P. By Bright Future.
First, 1st BU, reserve grand champion, IN State Fair; grand champion IN State Fair Jr. Show. Owned by Kari.

Junior Best Three Females Nominee

VALLEY SET F DIXIE
VALLEY SET FRANK HILMA
VALLEY SET F DOTTY

Third, NGS-Louisville; first, IN State Fair.

Best Three Females Nominee

VALLEY SET FAYVOR AMY
VALLEY SET BF MAXINE-TWIN
VALLEY SET EMORY LULU

First, NGS-Louisville. This is the ninth time Valley Set's best three females has won first at a national show.

Exhibitor's Herd Nominee

VALLEY SET FAYVOR AMY, VALLEY SET BF MAXINE-TWIN, VALLEY SET EMORY LULU, VALLEY SET F DIXIE, VALLEY SET F DOTTY
Second, NGS-Louisville.

Other Individual Nominees

VALLEY SET F DIXIE

All-American Junior Yearling Nominee. Second, NGS-Louisville; first, res. jr. champion, IN State Fair. Owned by Brent.

VALLEY SET BF MAXINE-TWIN (EX-90)

All-American Four-Year-Old Cow Nominee. First, IN State Fair; fifth, NGS-Louisville. Owned by Brent.

Don't miss the Valley Set advertisement in the March Journal for our All-American results.

VALLEY SET FARM

RONALD WENGER AND FAMILY
25386 CR 32, Goshen, Indiana 46526
Telephone (219) 875-7366
Premier Breed of National Guernsey Shows 12 Times

All-American and Junior All-American Nominees

The year 1988 saw a drop in overall Guernsey numbers exhibited at national, state and local shows. While drought conditions throughout the country may have influenced this reduction the quality of the animals shown did not decline in the 35th All-American and 15th Junior All-American contest, according to the judges. The entries in this year's contest rose from previous years', illustrating the importance breeders place in the All-American contest results.

The three national show officials selecting the nominees for this year were Gary Estes of Ozark, Missouri; George Barlass of Janesville, Wisconsin; and Robert Griggs Jr. from Seminole, Oklahoma.

All-American Contest

A total of 129 entries were received for the All-American contest. Participation in this contest has risen steadily over the past four years. This year's competitors hailed from 24 states and Canada.

Repeating last year's number-one ranking on the "Bulls Siring Three or More All-American- Nominees" list is Dutch Mill Telestars Fayette. Fayette increased his number of daughters to 26, up 11 from the previous contest. Co Hill Farms TH Big Tex maintained his standing on the list with five daughters. Spring Walk BT Frank is a newcomer to the list with four nominees. These are the only sires in the breed that have three or more nominees.

At the conclusion of the judges' conference, two Ohio farms shared the honor of having the highest number of nominations. Between them, Land of Living in Mechanicsburg and Spring Walk Farm from Big Prairie procured 14 All-American nominations. The Ayars family finished with five individual and two group nominations, while the Wachtels had four individual and three group nominations.

Strong supporters of the contest, Valley Set Farm in Goshen, Indiana, continued their success in the competition by capturing six nominations, three individuals and three group. A Wisconsin dairy, Coulee Crest Farm in Cashton, had four individual and two group bids for the Peterson family. Four Winds Farm located in Hartland, Wisconsin, finished with three individual and two group nominations.

Three additional farms finished with three or more nominations. Branstetter Dairy in Edmonton, Kentucky, captured four individual and one group with Walnut Corner Farm of Hoopeston, Illinois, finishing with three individual nominations. Laeschland Farm in Curtiss, Wisconsin, operated by the Phil Laesch family captured three individuals and one group.

The brother/sister team from Onalaska, Wisconsin, of Randy and Heidi Knapp Laabs owns a total of four All-American competitors. Other individual dairyman with multiple nominations include Edwin Moormeier & Sons of Roca, Nebraska, with two heifers and the Littlefield sisters, Alison and Elizabeth of Watertown, New York, with one each.

David Thomas of Rogersville, Missouri, also completed the nomination process with one heifer and one cow to his credit. The three entries from Harmony Farm in Hutchinson, Kansas, were all nominated.

Hailing from New Glarus, Wisconsin, is the Dennis Dorn family who completed the first half of the All-American competition with two heifer nominations. Also receiving two nominations was Marfred Farm from Saluda, South Carolina. Breeders from Canada once again supported the contest, entering two heifers and receiving two nominations. Paul and Keith Stewart from Ontario own one of the heifers, while Big Spring Farms Ltd., also of Ontario owns the other heifer and a group entry in the contest.

Fifteen animals in this year's contest have been selected as All-American nominees in previous contests. Kadence Franks Bam Bam, the 1987 All-American and Junior All-American junior heifer calf is entered in the competition this year in the junior yearling heifer class. Contending against five intermediate yearling heifer nominees is 1987 All-American and Junior All-American Intermediate Heifer Calf Piney Lane Fayette Penny.

Trying for her first All-American title is Land of Living Big T Nectar, the Reserve All-American senior yearling heifer from a year ago. Two additional past winners, Harmony Bunchys Beauty, the 1986 reserve All-American senior calf and Spring Walk TF Carmel, an honorable mention intermediate calf in the 1986 contest will compete against "Nectar" for All-American distinctions.

Two three-year-old cows will enter the showring via a single photograph to compete for All-American honors for the second consecutive year. All-American Senior Two-Year-Old Cow Goldenrose SFC Evelyn will try to retain her title against Honorable Mention holder Valley Set BF Clover.

In what promises to be a superior class in the All-American competition, three winners from 1987 are competing against one another for four-year-old cow honors. All-American Three-Year-Old Cow Penn Del Vicuvius Glenna will rival Marfred Emory Devine and Suneslope TF Beslou.

A few prime-time show cows will once again face the challenge in the aged cow class. The 1987 All-American Four-Year-Old Cow Harmony L Hornet Honey will confront two 1987 four-year-old cows, both Reserve All-American Four-Year-Old Mountain Brook Big Tex Lorna and four-year-old All-American Honorable Mention Marfred KH Bopeep. Lavon Farms Sweet Thing and Shady View DF Strawberry, past honorable mention three-year-old cow recipients, are in contention in this class.

Three of the six farms entered in the junior best three female class have a previous history of distinction in this class. In the 1987 contest, Valley Set Farm added an Honorable Mention to their many previous awards. They will try to add yet another Valley Set lineup to the All-American ranks for 1988. Spring Walk Farm and Branstetter Dairy both are entered in the 1988 contest and have received All-American honors previously.

In the best three females class, four of the nominees have been recognized in previous years. Crown Stone Farm from Clear Spring, Maryland, was honorable mention in 1973, while Harmony Farm was honorable mention in 1986. Spring Walk Farm received the All-American honors in the 1986 contest with Valley Set earning honorable mention awards in 1987.

Following the precedent set in the junior best three class, the exhibitor's herd class has three repeat entries. They are Four Winds Farm, Spring Walk Farm and Valley Set Farm.

Junior All-American Contest

Young Guernsey breeders from 21 states entered 69 Guernseys in the 1988 Junior All-American contest. This figure is up eight entries from the previous year. Twenty-two of these Guernseys were sired by Fayette. The Branstetter sisters, Andrea Kay and Emily Dawn, of Edmonton, Kentucky, lead the way for the highest number of junior nominations with a total of five.

For the fourth consecutive year, Eli T. Ayars from Mechanicsburg, Ohio, has owned three or more nominees in this junior contest. This year, Ayars has a total of four nominations. The brother/sister team from

Page 18

ALL AMERICAN NOMINEES from page 17

Cashton, Wisconsin, Kurt and Jill Peterson, also finished out round one of the contest with four nominations. Only one junior member, Travis Smith Lindsey of Hoopeston, Illinois, had all three of his entries nominated.

The Littlefield team of Alison and Elizabeth from Watertown, New York; and cousins David and Paula Guyer and Jennifer Sulkosky of Derry, Pennsylvania, complete this list with three nominees per family. Three junior members, Heidi Knapp Laabs, Jennifer Mithoeffer of Claypool, Indiana, and Develyn Sargent from Cynthiana, Kentucky, received two nominations each.

Four family-member teams finished the nomination process with two per family. They consist of Tim and Tina Vilter; C. Scott and Michael Pease of Leesburg, Virginia; John and James Berryman of Nicholasville, Kentucky, and Tracy and Tamara Sack from Baldwin City, Kansas.

Eighteen of the Junior All-American nominees are repeating honors from past contests. Junior All-American Kadence Franks Bam Bam will try to retain her Junior All-American title in this year's junior yearling class. Another past Junior All-American, Piney Lane Fayette Penny will go head to head with Honorable Mention winner Maple Lane Fayette Angel in the intermediate yearling class. Both of these heifers received their titles as intermediate heifer calves.

Only one heifer in the senior yearling class will once again aim for the Junior All-American title. Littlefields Vic Cloud was a senior heifer calf nominee in the 1987 contest. In the junior two-year-old cow class, 1987 Reserve Junior All-American Junior Yearling Heifer Lyon Farms E Pammy-ET will compete against the 1987 nominee Hullside Fayette Crystal.

Two past senior calf award recipients will meet once again in the senior two-year-old cow competition. The 1986 Reserve Junior All-American Harmony Bunchys Beauty and Honorable Mention Four Winds Fayette Bestiny will vie for the title against the two additional entries.

Three of the five entries in the three-year-old cow class competed against one another in 1987. Junior All-American Goldenrose SFC Evelyn, Reserve Junior All-American Valley Set BF Clover and Honorable Mention Junior All-American Crown Stone Jupiter Orchid, will again try for Junior All-American distinction. The senior veteran in Junior All-American competition is Marfred Emory Devine, a nominee in the four-year-old cow class. "Devine" was the Junior All-American three-year-old cow in 1987.

Finishing out the 1988 contest are six aged cows, four of which are repeats from previous contests. Littlefields Monarch Clove received honorable mention honors in the 1987 four-year-old class while Berryman Farm Jupiter Marian received them in the aged cow class. Lavon Farms Sweet Thing was last in competition in 1985 when she was selected as the Jumior All-American three-year-old cow and Chedco D Victoria is returning as the a 1986 honorable mention three-year-old cow.

A pictorial summary of the All-American and Junior All-American nominees accompanies this article. The results of these two competitions will appear in the March 25 *Guernsey Breeders' Journal*. **LK**

Table 1. States With Three or More All-American Contest Entries

Wisconsin	26
Ohio	16
Kentucky	12
Indiana	9
Pennsylvania	9
New York	8
Kansas	6
Maryland	5
Illinois	4
Missouri	4
California	3
Canada	3
Minnesota	3
South Carolina	3
Virginia	3

Table 2. States With All-American Nominees

Wisconsin	22
Ohio	15
Indiana	8
Kentucky	6
Illinois	4
Kansas	4
New York	4
Pennsylvania	4
Canada	3
Minnesota	2
South Carolina	3
Maryland	2
Missouri	3
Nebraska	2
Oklahoma	2
Connecticut	1
Iowa	1
New Hampshire	1
Oregon	1
Virginia	1

Table 3. Bulls Siring Three or More All-American Nominees

Dutch Mill Telestars Fayette	26
Co Hill Farms TH Big Tex	5
Spring Walk B T Frank	4

Table 4. States With Three or More Junior All-American Contest Entries

Wisconsin	13
Kentucky	9
New York	9
Pennsylvania	6
Kansas	4
Maryland	4
Ohio	4
California	3
Illinois	3
Indiana	3

Table 5. States With Junior All-American Nominees

Wisconsin	13
Kentucky	9
New York	6
Pennsylvania	6
Kansas	4
Maryland	4
Ohio	4
Illinois	3
Indiana	3
Iowa	2
Virginia	2
California	2
Connecticut	1
Michigan	1
Minnesota	1
New Hampshire	1
New Jersey	1
Oklahoma	1
South Carolina	1

Junior Heifer Calves

ALL-AMERICAN NOMINATION

BURGESS FARM MELS PASTEL Born March 9, 1988

1st, res. jr. champ., NGS-Louisville, NJS-Louisville; 1st, res. gr. champ., jr. champ., Eastern States Expo Jr. Show; 1st, res. jr. champ., Eastern States Expo, NH State Show; 1st, NH State 4-H Show, Cheshire Fair open & 4-H shows; 1st, gr. champ., jr. champ., Cornish Co. Fair, 1st, jr. champ., Cornish Co. Fair. *Susan L. Adams, West Lebanon, NH.*

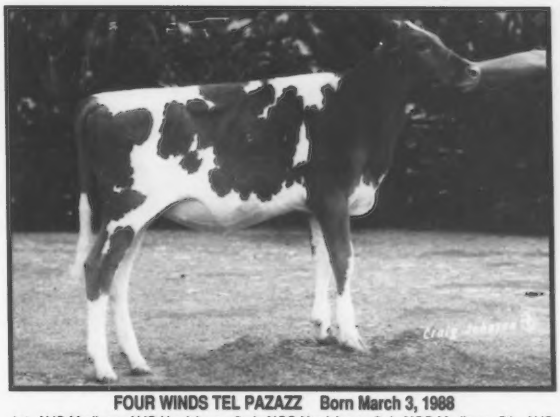

FOUR WINDS TEL PAZAZZ Born March 3, 1988

1st, NJS-Madison, NJS-Harrisburg; 2nd, NGS-Harrisburg; 3rd, NGS-Madison; 5th, NJS-Louisville; 10th, NGS-Louisville; 1st, jr. champ. & res. jr. champ., WI State Fair; 1st, WI State Jr. Show; 4th, WI State Show; 2nd, SE WI Parish Show. *Timothy W. Vilter, Hartland, WI.*

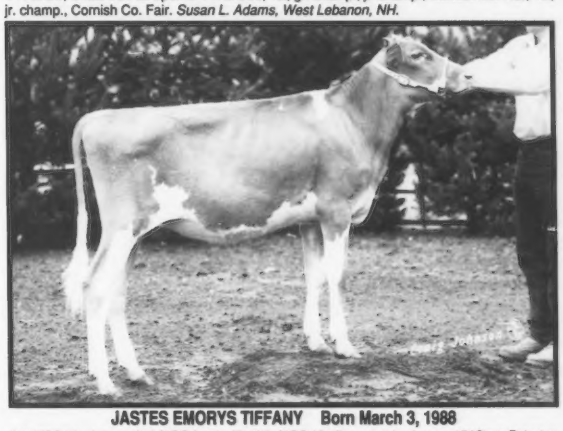

JASTES EMORYS TIFFANY Born March 3, 1988

1st, NGS-Harrisburg; 3rd, NGS-Louisville; 6th, NGS-Madison; 1st, jr. champ., KY State Fair; 1st, IN State Fair. *Jennifer Lynn Mithoefer, Claypool, IN.*

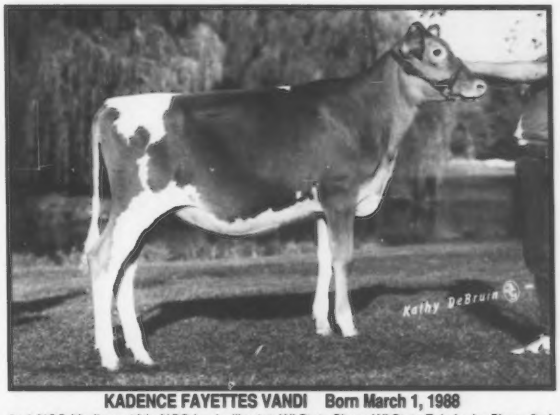

KADENCE FAYETTES VANDI Born March 1, 1988

2nd, NGS-Madison; 12th, NGS-Louisville; 1st, WI State Show, WI State Fair Junior Show; 2nd, WI State Fair; 1st, Green Co. Fair, SE WI Parish Show, Green Co. Dairy Days. *Dennis Dorn, New Glarus, WI.*

LES LEN SKYTOP NINA Born March 11, 1988

4th, NGS-Louisville; 1st, OH State Fair, Western OH District Show. *Lester Settlage & Family, New Knoxville, OH.*

LITTLEFIELDS FAYETTE BLOOM Born March 4, 1988

2nd, NJS-Harrisburg; 3rd, NGS-Harrisburg; 1st, NY State Fair Jr. Show; 3rd, NY State Fair; 1st, Lewis Co. Fair, Jefferson Co. Fair open & jr. shows, Franklin Co. Fair. *Alison L. Littlefield, Watertown, NY.*

ALL-AMERICAN NOMINATION

Intermediate Heifer Calves

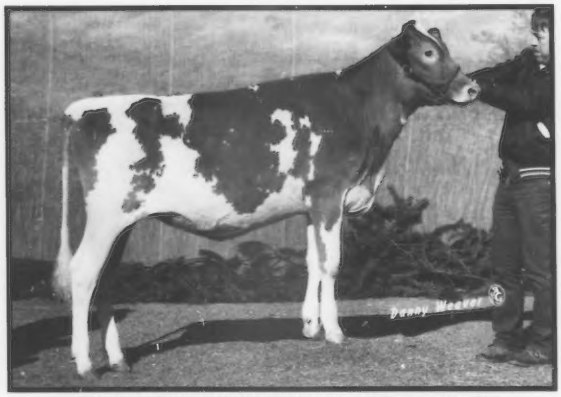

BOEUF VALLEY MAGNUM MAXINE Born December 13, 1987
1st, NGS-Louisville; 1st, jr. champ., MO State Fair open & junior shows; 1st, Ozark Empire Fair open & junior shows. *David Thomas, Rogersville, MO.*

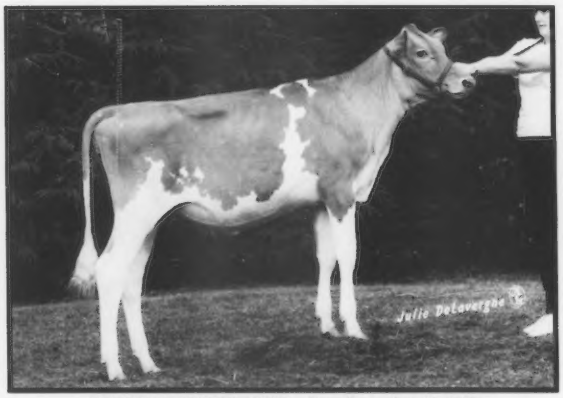

CRUMDALE FAYETTE DIXIE Born December 13, 1987
3rd, NGS-Louisville; 4th, NGS-Harrisburg; 1st, MD State Fair; 1st, res. gr. champ., jr. champ., Cecil Co. Fair. *Scott & Elsie Wolff, Quarryville, PA.*

EVERGREEN FARM DILLY Born December 9, 1987
1st, NGS-Madison; 2nd, MN State Fair. *Gordon H. Barlau & Family, Norwood, MN.*

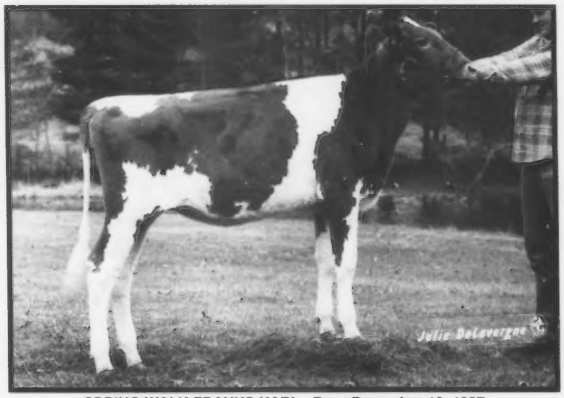

SPRING WALK FRANKS KARI Born December 13, 1987
2nd, NGS-Louisville; 1st, OH State Fair; 1st, res. jr. champ., OH State Fair Jr. Show, OH District II Show. *Floyd Wachtel & Family, Big Prairie, OH.*

TOMMIE OF RED FIR Born January 11, 1988
1st, OR State Fair; 1st, jr. champ., OR State 4-H Show, Clackaman Co. Fair; 1st, Willamette Valley Jr. Show; 1st, res. jr. champ., Marion Co. 4-H Show. *Ray Orisio Jr., Woodburn, OR.*

UP THE CREEK FAYETTES KARA Born December 1, 1987
2nd, NGS-Madison; 1st, MN State Fair, East Central MN District Show. *David L. Anderson, Lester Prairie, MN.*

Senior Heifer Calves

ALL-AMERICAN NOMINATION

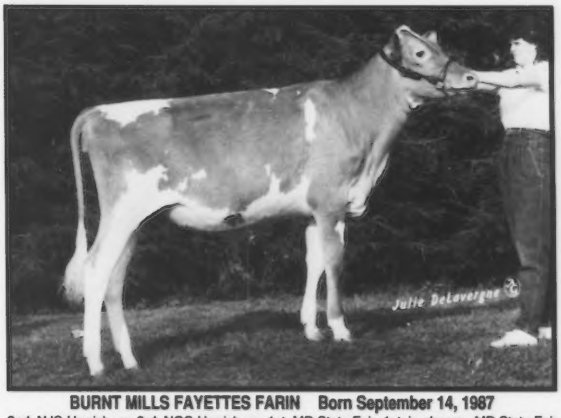

BURNT MILLS FAYETTES FARIN Born September 14, 1987
2nd, NJS-Harrisburg; 3rd, NGS-Harrisburg; 1st, MD State Fair; 1st, jr. champ., MD State Fair Jr. Show, Wills State Jr. Show, Montgomery Co. Fair, Howard Co. Fair, Western Shore Field Day open & 4-H shows. *Kimberly Ann Fleming, Hollywood, MD.*

DARLING DOWNS FAYETTES ANGEL Born September 10, 1987
2nd, NGS-Harrisburg; 1st, NJS-Harrisburg; 6th, NGS-Louisville, NJS-Louisville; 1st, res. jr. champ., Franklin Co. jr. & 4-H shows, Shippensburg Fair; 1st, South Central 4-H District Show; 2nd, PA Jr. 4-H Dairy Show, Franklin Co. Guernsey Show. *Dale E. Mummert, Chambersburg, PA.*

JINEST ACRES JAY KITTY Born October 16, 1987
1st, NJS-Madison; 3rd, NGS-Madison; 1st, WI State Jr. Show; 2nd, WI State Show; 3rd, WI State Fair Jr. Show; 4th, West Central WI Parish Show; 1st, West Central WI Parish Jr. Show; 1st, jr. champ., Monroe Co. Fair open & jr. shows. *Kurt Peterson, Cashton, WI.*

LAND OF LIVING JACK RUFFLES Born September 4, 1987
1st, jr. champ., NGS-Harrisburg; 1st, NJS-Louisville; 2nd, NGS-Louisville; 1st, OH State Fair open & jr. shows, S. Central OH District Show; Champaign Co. open & 4-H shows. *Eli T. Ayars, Mechanicsburg, OH.*

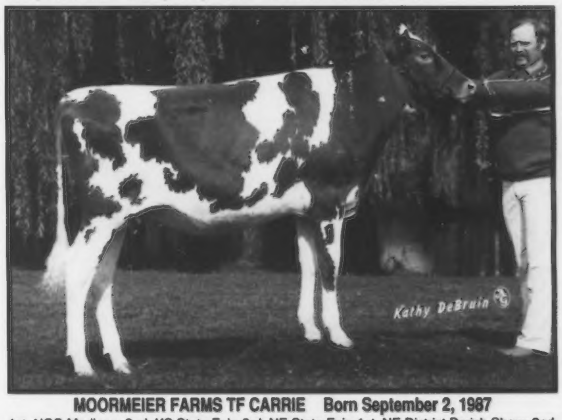

MOORMEIER FARMS TF CARRIE Born September 2, 1987
1st, NGS-Madison; 2nd, KS State Fair; 3rd, NE State Fair; 1st, NE District Parish Show; 2nd, Lancaster Co. Fair. *Edwin Moormeier & Sons, Roca, NE.*

SPRING WALK M M DOTTY Born September 5, 1987
3rd, NGS-Louisville; 2nd, OH State Fair open & jr. shows; 1st, OH District II Show. *Floyd Wachtel & Family, Big Prairie, OH.*

ALL-AMERICAN NOMINATION

Summer Yearling Heifers

BOEHLES FRANK FARIN Born July 2, 1987

1st, NGS-Louisville; 1st, 1st B & O, NJS-Louisville; 1st, res. jr. champ., Tulsa State Fair; 1st, MO State Fair, State Fair of OK. *Tamara Lynn Sack, Baldwin City, KS.*

BRANSTETTERS FAYETTE ADA Born June 8, 1987

2nd, NGS-Madison; 3rd, NJS-Louisville; 14th, NGS-Louisville; 1st, KY State Show; 2nd, KY State Fair jr. division; 3rd, KY State Fair open & KY divisions; 1st, Metcalfe Co. Fair; 2nd, Monroe Co. Fair. *Emily Dawn Branstetter, Edmonton, KY.*

BRANSTETTERS FAYETTE MAGGIE Born June 4, 1987

1st, NGS-Madison; 2nd, NJS-Louiville; 16th, NGS-Louisville; 1st, KY State Fair open, jr. shows and KY division jr. show; 2nd, KY State Fair Guernsey Show; 1st, Monroe Co. Fair, District 4-H Show; 2nd, Metcalfe Co. Fair. *Andrea Kay Branstetter, Edmonton, KY.*

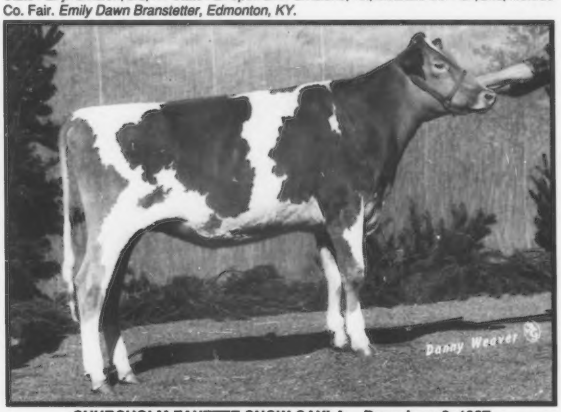

CHURCHOLM FAYETTE SNOW CAYLA Born June 6, 1987

1st, NGS-Harrisburg; 9th, NGS-Louisville; 1st, res. jr. champ., NY State Fair; 1st, gr. champ., Trumansburg Fair; 1st, Cayuga Co. Fair, Fingerlakes District Show. *Sheryl B. Church, Freeville, NY.*

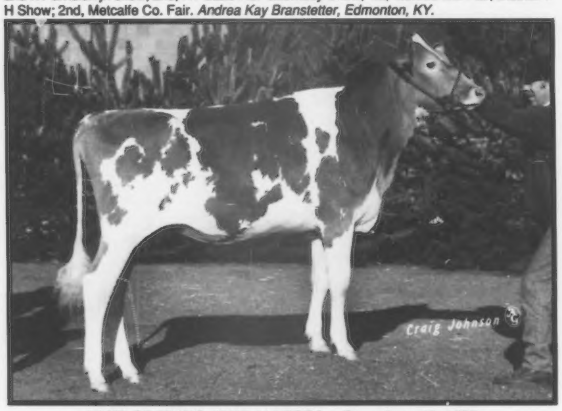

LAND OF LIVING JAKE ALLEGRO Born June 19, 1987

2nd, NGS-Harrisburg; 2nd, NGS-Louisville; 4th, NJS-Louisville; 1st, jr. champ., OH State Fair; 1st, OH State Fair Jr. Show, Central OH District Show, Champaign Co. open & 4-H shows. *Eli T. Ayars, Mechanicsburg, OH.*

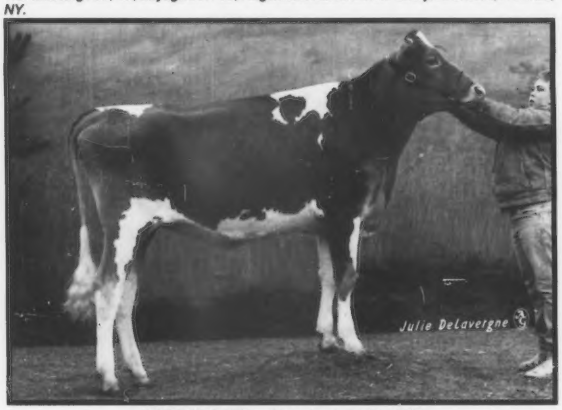

NORTHS FAITH Born August 10, 1987

3rd, NGS-Louisville; 9th, NGS-Madison; 1st, jr. champ., WI State Fair Jr. Show; 6th, WI State Guernsey Show; 1st, jr. champ., SE WI Guernsey Parish open & jr. shows; 1st, gr. champ. & jr. champ., champ. all colored breeds, Racine Co. Fair open & jr. shows; 1st, jr. champ., Walworth Co. Fair. *Dennis & Eileen North, Mukwonago, WI.*

Junior Yearling Heifers

ALL-AMERICAN NOMINATION

CARR CREEK EMERSON TOPAZ Born March 19, 1987
2nd, NGS-Madison; 5th, NGS-Louisville. *Emily Dawn Branstetter, Edmonton, KY.*

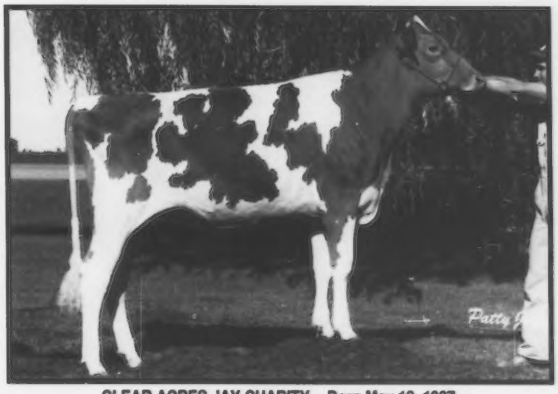

CLEAR ACRES JAY CHARITY Born May 18, 1987
1st, NGS-Louisville; 1st, res. jr. champ., Royal Agricultural Winter Fair. *Shown by David and Martha Schwartz, Cookstown, Ontario, CN. Now owned by Paul & Keith Stuart, Princeton, Ontario, CN.*

GOLDEN LOCK FAYETTE TEX GRETEL Born April 4, 1987
1st, res. jr. champ., NJS-Harrisburg; 1st, NGS-Harrisburg; 4th, NJS-Louisville; 9th, NGS-Louisville; 1st, res. jr. champ., MD State Fair; 1st, jr. champ., PA Jr. Dairy Show, York Co. Fair; 1st, res. gr. champ., jr. champ., York Co. Fair 4-H Show; 1st, res. jr. champ., South Central PA 4-H District Show. *Jenelle A. Boyer, York, PA.*

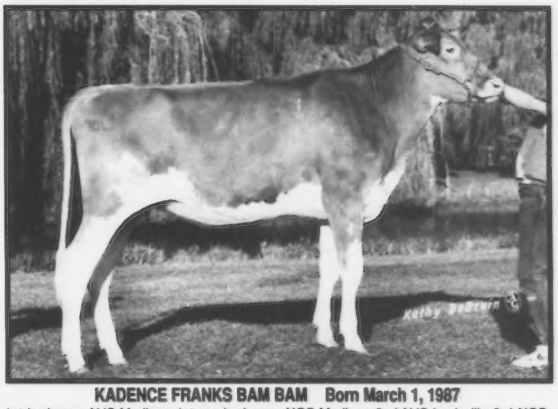

KADENCE FRANKS BAM BAM Born March 1, 1987
1st, jr. champ., NJS-Madison; 1st, res. jr. champ., NGS-Madison; 2nd, NJS-Louisville; 3rd, NGS-Louisville; 1st, res. jr. champ., WI State Fair Jr. Show; 1st, jr. champ., WI State open & jr. shows, 1st, WI State Fair; 1st, res. jr. champ., SE WI Parish Show open & jr. shows; 1st, gr. champ., jr. champ., Green Co. Fair, Green Co. Dairy Days. *Jamie Dorn, New Glarus, WI.*

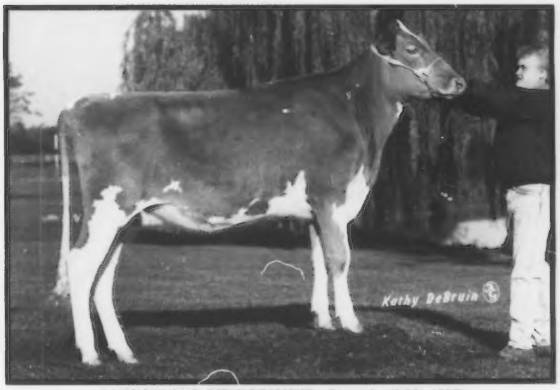

LAESCHLAND BID DORIANNE Born April 20, 1987
2nd, res. jr. champ., NJS-Madison; 4th, NGS-Madison; 2nd, WI State Jr. Show; 3rd, WI State Show; 1st, jr. champ., Central WI Parish Junior Show; 1st, res. jr. champ., Central WI Parish Show; 1st, jr. champ., Taylor Co. Fair. *Michelle R. Laesch, Curtiss, WI.*

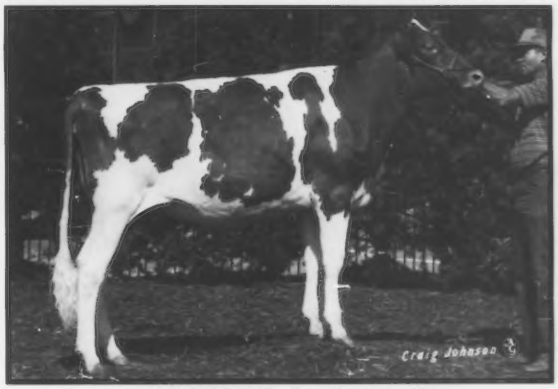

VALLEY SET F DIXIE Born March 11, 1987
2nd, NGS-Louisville; 1st, jr. champ., Mid West Classic; 1st, res. jr. champ., IN State Fair. *Brent L. Wenger, Goshen, IN.*

ALL-AMERICAN NOMINATION

Intermediate Yearling Heifers

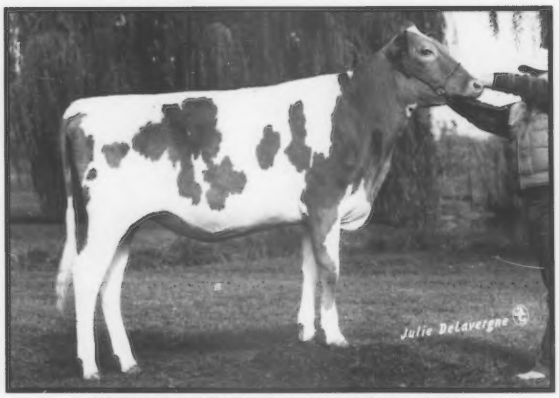

CENTURY HILL FAYE LOTUS Born February 7, 1987
1st, NJS-Madison; 2nd, NGS-Madison; 1st, res. jr. champ., WI State open & jr. shows; 1st, jr. champ., West Central WI Parish open & jr. shows. *Heidi Knapp Laabs, Westby, WI.*

KEYSTONE AUSTIN AMY Born December 16, 1986
1st, jr. champ., NJS-Harrisburg; 2nd, NGS-Harrisburg; 3rd, NGS- Louisville; 6th, NJS-Louisville; 1st, PA Jr. 4-H Dairy Show; 1st, jr. champ., South Central District Show; 1st, gr. champ., jr. champ., Dauphin County 4-H Show. *Lori L. Campbell, Halifax, PA.*

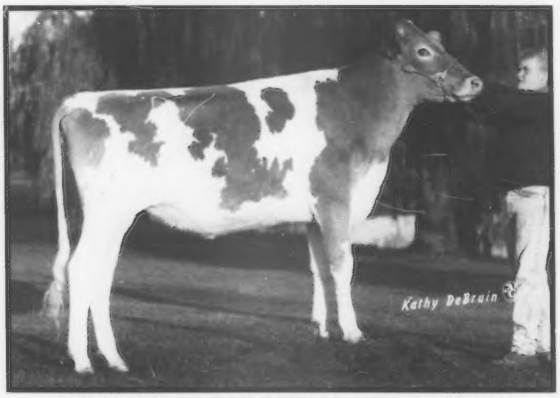

LAESCHLAND FAYE ROSALIE-TWIN Born December 30, 1986
1st, NGS-Madison; 2nd, WI State Show; 1st, jr. champ., Central WI Parish Show. *Phil Laesch, Curtiss, WI.*

MAPLE LANE FAYETTE ANGEL Born December 2, 1986
1st, jr. champ., NGS-Louisville; 1st, res. jr. champ., NGS- Harrisburg; 1st, NJS-Louisville; 1st, jr. champ., WI State Fair; 1st sr. yrgl., jr. champ., IN State Fair; 1st, jr. champ., IL State Fair and 11 IL Co. Fairs. *Travis Smith Lindsey, Danville, IL.*

MERIT BIG TEX COOKY Born January 12, 1987
3rd, NGS-Harrisburg; 1st, res. gr. champ., jr. champ., MA Guernsey Show; 1st, jr. champ., Eastern States Expo, Dutchess Co. Fair. *William H. Chilcoat, Lakeville, CT.*

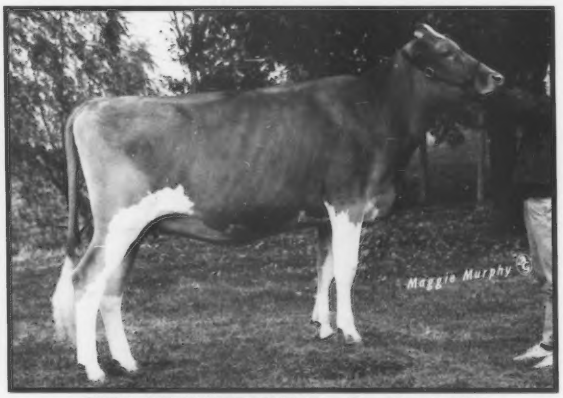

PINEY LANE FAYETTE PENNY Born December 11, 1986
2nd, NGS-Louisville, NJS-Louisville, NJS-Harrisburg; 4th, NGS- Harrisburg; 1st, jr. champ., MD State Fair, VA State Fair. *C. Scott Pease, Leesburg, VA.*

Senior Yearling Heifers

ALL-AMERICAN NOMINATION

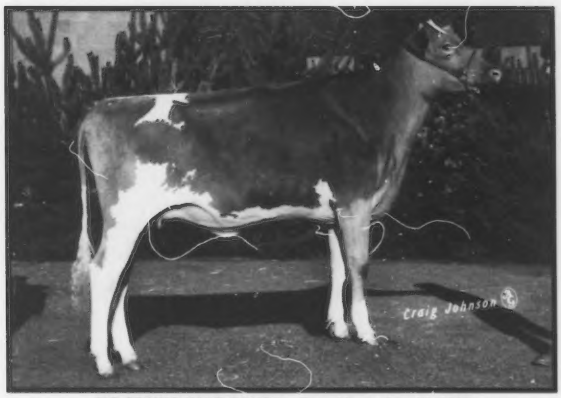

BIG SPRING FAYS CANDY Born November 15, 1986
2nd, NGS-Louisville; 2nd, Royal Agricultural Winter Fair; 2nd, res. jr. champ., Cambridge Championship Show, Central Club Show. *Big Spring Farms Ltd. Kitchener, Ontario, CN.*

FAIR OAKS FAYETTES ERICA Born October 31, 1986
3rd, NGS-Madison, NJS-Louisville; 4th, NGS-Louisville, NGS-Harrisburg, NJS-Harrisburg; 2nd, IN State Fair; 4th, IN State Fair Jr. Show; 1st, res. gr. champ., jr. champ., Kosciusko Co. Fair Jr. Show; 1st, Kosciusko County Fair. *Jennifer Lynn Mithoefer, Claypool, IN.*

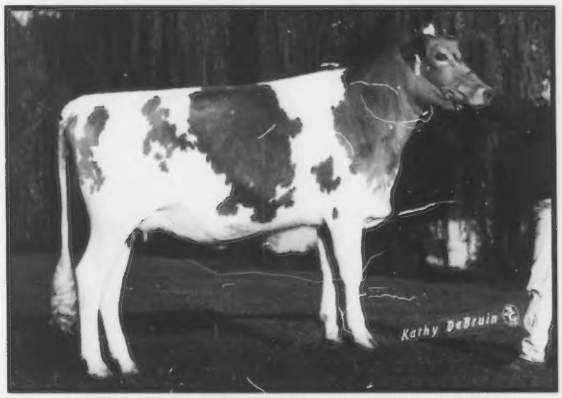

LAESCHLAND FAYETTE DEE DEE Born September 15, 1986
2nd, NGS-Madison; 1st, WI State Show, Central WI Parish Show. *Joyce Laesch, Curtiss, WI.*

LAVON FARMS VIC PIPER Born November 28, 1986
1st, NGS-Louisville; 2nd, TX State Fair; 1st, jr. champ., Ft. Worth Stock Show. *Robert Charles Griggs & Lavon Farms, Seminole, OK.*

LITTLEFIELDS VIC CLOUD Born October 7, 1986
1st, NGS-Harrisburg, NJS-Harrisburg; 2nd, NY State Fair Junior Show; 4th, NY State Fair; 1st, jr. champ., Lewis Co. Fair; 1st, Franklin Co. Fair; Jefferson Co. Fair jr. & open shows. *Elizabeth A. Littlefield, Watertown, NY.*

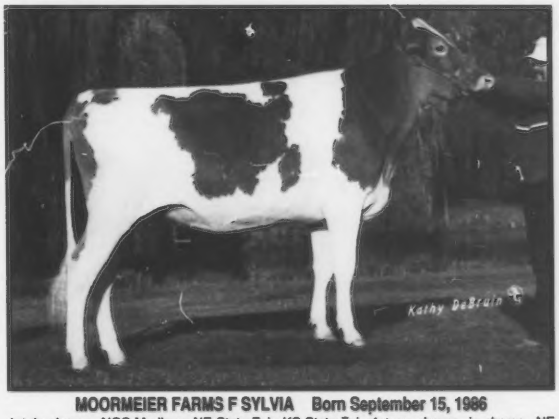

MOORMEIER FARMS F SYLVIA Born September 15, 1986
1st, jr. champ., NGS-Madison, NE State Fair, KS State Fair; 1st, gr. champ., jr. champ., NE District I Parish Show, Lancaster Co. Fair. *Edwin Moormeier & Sons, Roca, NE.*

ALL-AMERICAN NOMINATION

Junior Two-Year-Old Cows

COULEE CREST BIG TEX LILLIE Born March 14, 1986
1st, 2nd BU, NGS-Madison; 1st, NJS-Madison; MN State Fair, WI State Fair Jr. Show, WI State open & jr. shows; 1st, gr. champ., West Central WI Parish Jr. Show; 1st, West Central WI Parish Show, Monroe Co. Fair open & jr. shows. *Jill Peterson, Cashton, WI.*

GREEN COUNTRY ABLE DAISEY Born June 1, 1986
1st, 1st B & O, NJS-Louisville; 5th, NGS-Louisville; 1st, 1st B & O, Tulsa State Fair; 2nd, Best B&O, Tulsa State Fair Jr. Show. *Alma Loretta Chupp, Inola, OK.*

HOLCOMBS RON GIRLIE Born May 5, 1986
1st, 2nd BU, NGS-Harrisburg; 1st, 1st BU, gr. champ., Eastern States Expo. *Robert E. Holcomb, Greene, NY.*

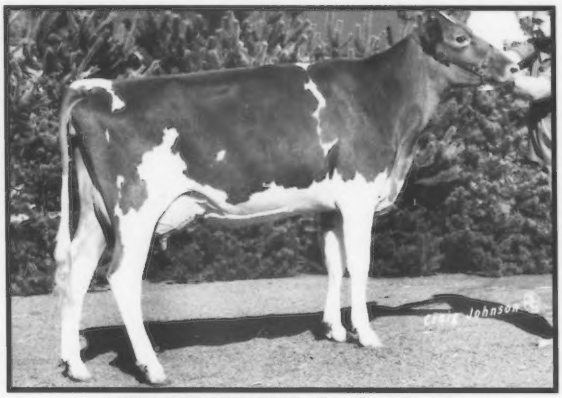

LYON FARMS E PAMMY-ET Born March 24, 1986
2nd, 1st BU, NGS-Harrisburg; 6th, NGS-Louisville; 1st, 1st BU, WI State Fair, IN State Fair, IL State Fair; 1st, Georgetown Fair open, jr. & FFA shows. *Travis Smith Lindsey, Danville, IL.*

SPRING WALK TF LUANN Born April 25, 1986
4th, NGS-Louisville. *Floyd Wachtel & Family, Big Prairie, OH.*

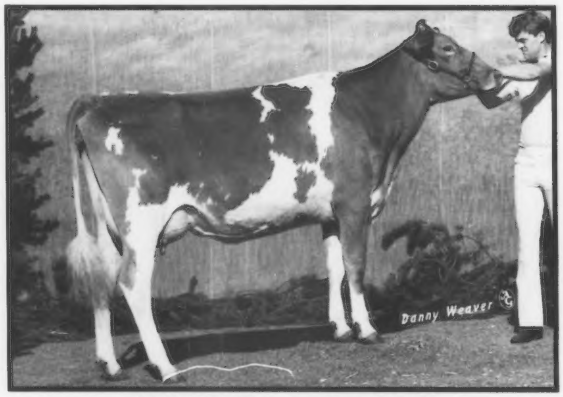

STEWARTS F JOKA Born March 22, 1986
1st, 1st BU, NGS-Louisville; 1st, MO State Fair. *Rilley Floyd Stewart, Macomb, MO.*

Senior Two-Year-Old Cows

ALL-AMERICAN NOMINATION

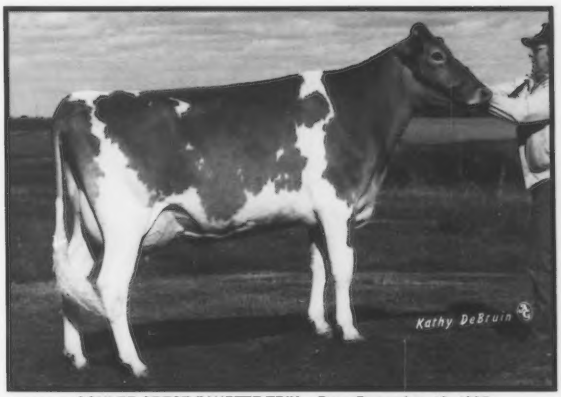

COULEE CREST FAYETTE TRIX Born December 13, 1985
2nd, NJS-Madison; 6th, NGS-Madison; 2nd, WI State Jr. Show; 4th, WI State Show; 4th, MN State Fair; 1st, West Central WI Parish Jr. Show; 2nd, 1st BU, West Central WI Parish Show; 2nd, Monroe County Fair. *Kurt Peterson, Cashton, WI.*

FAUVER HILL BT SANDY Born October 16, 1985
1st, 1st BU, NGS-Madison; 2nd, WI State Show; 1st, 1st BU, West Central WI Parish Show. *Randy Knapp Laabs, Onalaska, WI.*

FOUR WINDS FAYETTE BESTINY Born September 8, 1985
1st, Best B&O of show, res. gr. champ., NJS-Harrisburg; 1st, Best B&O of show, NJS-Madison; 2nd, NJS-Louisville, NGS-Madison, NGS-Harrisburg; 3rd, NGS-Louisville; 1st, 1st BU, res. gr. champ., WI State Fair, 1st, 1st BU, gr. champ., WI State Junior Show; 1st, WI State Show, MN State Fair; SE WI Parish Show; 1st, 1st BU, res. gr. champ., SE WI Parish Jr. Show; 1st, gr. champ., supreme champ. of all breeds, Waukesha Co. Fair. *Christina Vilter, Hartland, WI.*

HARMONY BUNCHYS BEAUTY Born September 20, 1985
1st, NJS-Louisville; 5th, NGS-Louisville; 1st, KS State Fair; 1st, gr. champ., KS State Junior Show, Tri Rivers Fair open & jr. shows. *Jeff Neher, Hutchinson, KS.*

LAND OF LIVING BIG T NECTAR Born October 7, 1985
1st, 1st BU, NGS-Harrisburg; 1st, NGS-Louisville; 1st, OH Futurity, gr. champ., OH State Fair. *Eli T. Ayars, Mechanicsburg, OH.*

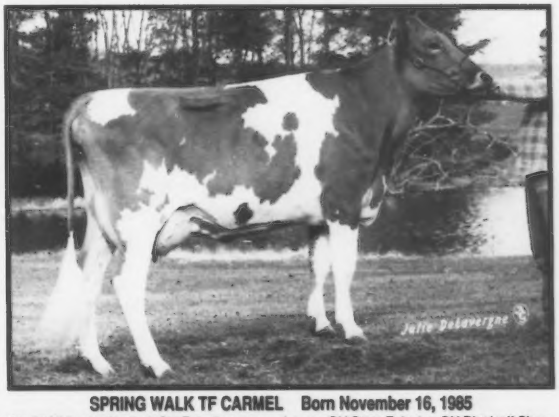

SPRING WALK TF CARMEL Born November 16, 1985
4th, NGS-Louisville; 2nd, OH Futurity, res. gr. champ., OH State Fair; 1st, OH District II Show. *Floyd Wachtel & Family, Big Prairie, OH.*

ALL-AMERICAN NOMINATION

Three-Year-Old Cows

CLOVER OVERS OVBM MYRA Born January 26, 1985
2nd, 2nd BU, NGS-Louisville; 1st, gr. champ., Ozark Empire Fair. *David Thomas, Rogersville, MO.*

GOLDENROSE SFC EVELYN Born January 3, 1985
1st, 1st BU, gr. champ., NJS-Madison; 2nd, 2nd BU, NGS-Madison. *Tracy J. Heinemann, Readlyn, IA.*

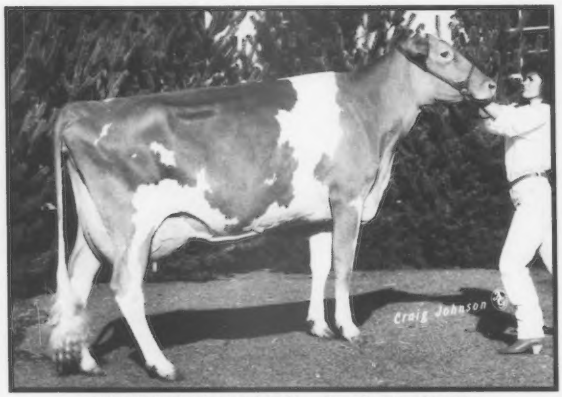

GUERNDALE BUTCHS CAROL Born October 26, 1984
1st, 1st BU, gr. champ., BU of show, NGS-Harrisburg; 1st, 1st BU, NGS-Louisville; 1st, 2nd BU, Ohio State Fair. *Eli T. Ayars, Mechanicsburg, OH.*

MARFRED FASHION HEAVEN Born June 21, 1985
4th, NGS-Louisville; 1st, gr. champ., NC State Fair. *Fred T. Mills, Saluda, SC.*

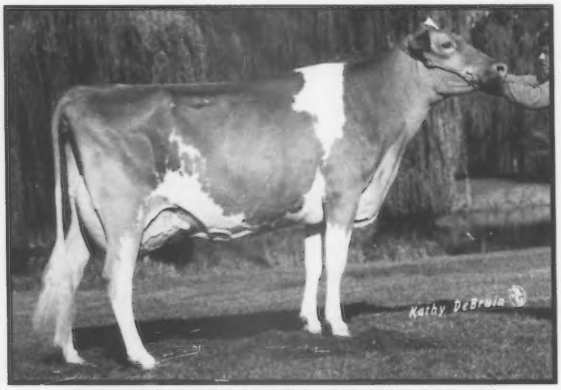

PINEBREEZE TELESTAR ANDORA Born October 31, 1984
1st, 1st BU, NGS-Madison; 1st, 1st BU, res. gr. champ., champ. udder, WI State Show. *Randy Knapp Laabs, Onalaska, WI.*

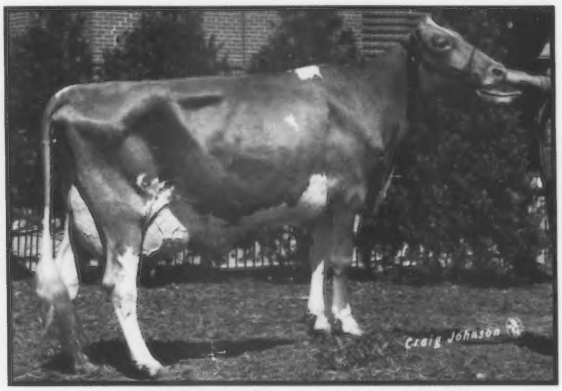

VALLEY SET BF CLOVER Born November 17, 1984
1st, 1st BU, res. gr. champ., IN State Fair; 1st, 1st BU, gr. champ., IN State Fair Jr. Show; 1st, res. gr. champ., Mid West Classic; 1st, gr. champ., Mid West Classic Jr. Show. *Kari J. Wenger, Goshen, IN.*

Four-Year-Old Cows

ALL-AMERICAN NOMINATION

COULEE CREST FAYETTE OCTAVIA Born May 9, 1984
1st, NJS-Madison; 4th, NGS-Madison; 1st, 1st BU, gr. champ., MN State Fair, WI State Fair Jr. Show; 2nd, WI State Show; 1st, WI State Jr. Show; 1st, 1st BU, gr. champ., Monroe Co. Fair open & jr. shows. *Kurt Peterson, Cashton, WI.*

LANE VIEW DEACON JILL Born August 25, 1984
2nd, res. gr. champ., NGS-Madison; 1st, 1st BU, supreme champ. all breeds, gr. champ., IL State Fair. *Harold & Lonnie Grove, Carlock, IL.*

MARFRED EMORY DEVINE Born October 27, 1983
2nd, res. gr. champ., NJS-Louisville; 4th, NGS-Louisville; 1st, res. gr. champ., Clemson Spring Dairy Show; 1st, gr. champ., Anderson Co. Fair; 1st, res. gr. champ., Anderson Co. Fair Jr. Show. *Herby D. Lutz, Chester, SC.*

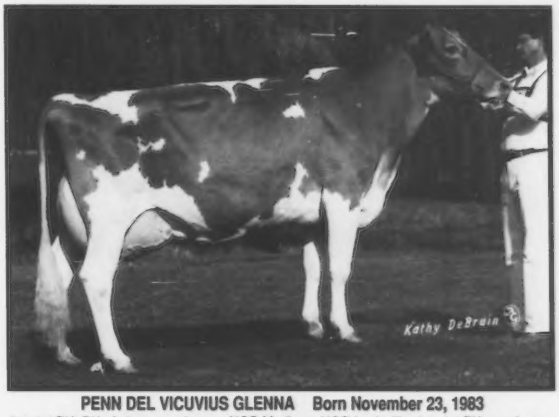

PENN DEL VICUVIUS GLENNA Born November 23, 1983
1st, 1st BU, BU of show, gr. champ., NGS-Madison, NGS-Louisville; 1st, 1st BU, gr. champ., NJS-Louisville, KY State Fair open & KY divisions jr. shows, KY State Guernsey Show, Metcalfe Co. Fair. *Emily Dawn Branstetter, Edmonton, KY.*

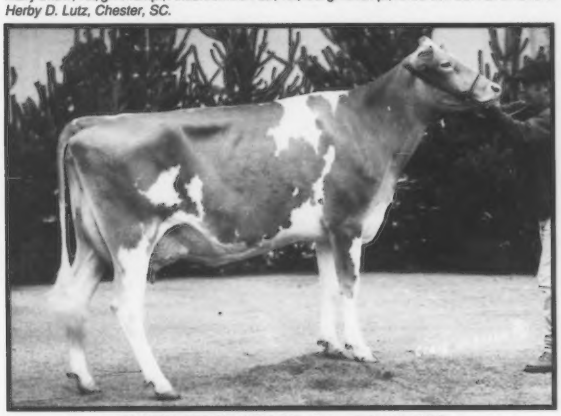

SUNESLOPE TF BESLOU Born July 18, 1984
1st, NGS-Harrisburg; 3rd, NGS-Louisville; 4th, NJS-Louisville; 1st, OH State Fair Jr. Show; 1st, 1st BU, OH State Fair; 1st, gr. champ., Champaign Co. Fair 4-H Show. *Eli T. Ayars, Mechanicsburg, OH.*

VALLEY SET BF MAXINE-TWIN Born August 28, 1984
5th, NGS-Louisville; 1st, IN State Fair; 1st, gr. champ., Mid West Classic. *Brent L. Wenger, Goshen, IN.*

ALL-AMERICAN NOMINATION

Aged Cows

HARMONY L HORNET HONEY Born May 17, 1983
2nd, 1st B & O, NGS-Louisville; 1st, gr. champ., OK State Fair, State Fair of TX; 1st, res. gr. champ., Tulsa State Fair; 2nd, KS State Fair. *Doyle Neher & Robert Charles Griggs Jr., Hutchinson, KS.*

LAVON FARMS SWEET THING Born September 1, 1981
1st, res. gr. champ., NJS-Madison; 3rd, NGS-Madison; 1st, gr. champ., SW WI Parish Jr. Show; 1st, SW WI Parish Show. *Heidi Knapp Laabs, Westby, WI.*

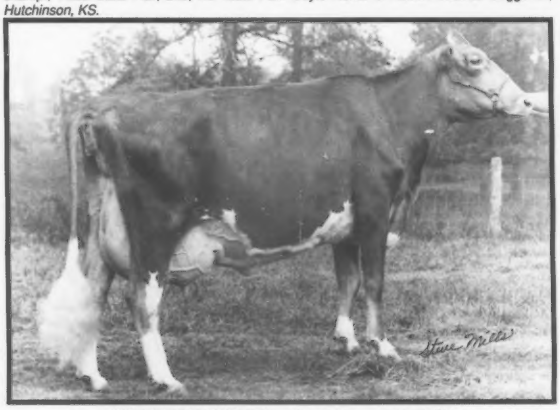

MARFRED KH BOPEEP Born January 10, 1983
3rd, NGS-Louisville; 1st, gr. champ., SC State Fair, Clemson Spring Dairy Show. *Fred T. Mills, Saluda, SC.*

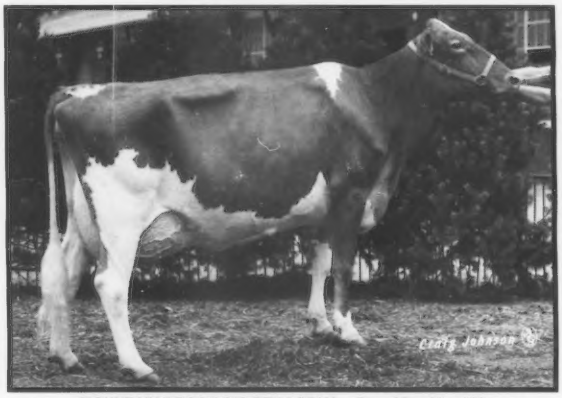

MOUNTAIN BROOK BIG TEX LORNA Born May 29, 1983
2nd, 1st BU, NGS-Harrisburg; 4th, 2nd BU, NGS-Louisville; 1st, 1st BU, BU of show, gr. champ., WI State Fair, IN State Fair; 1st, 1st BU, res. BU of show, res. gr. champ., IL State Fair; 1st, gr. champ., BU of show, Georgetown Fair open, jr. & FFA shows. *Travis Smith Lindsey, Danville, IL.*

SHADY VIEW DF STRAWBERRY Born November 18, 1982
1st, 1st BU, NGS-Madison, NGS-Louisville; 1st, 2nd BU, NGS- Harrisburg; 1st, res. gr. champ., MN State Fair. *William B. Vilter, Hartland, WI.*

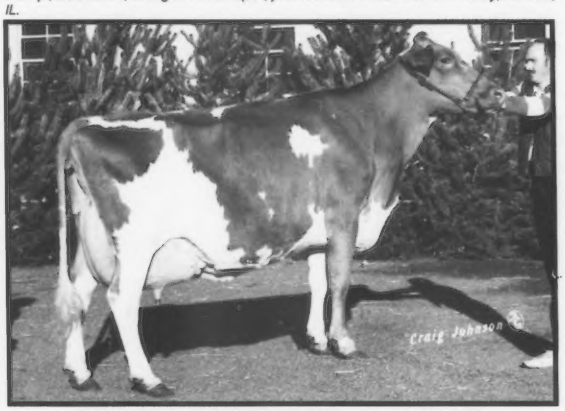

WAMPANOAG FANTASTIC ANNETTE Born July 9, 1983
1st, Best B&O of Show, NJS-Louisville; 6th, NGS- Louisville; 3rd dry cow, KY State Fair; 1st, KY State Fair FFA Show. *Develyn Ann Sargent, Cynthiana, KY.*

Junior Best Three Females

ALL-AMERICAN NOMINATION

BIG SPRING FAYS JUDY,
BIG SPRING FAYS CANDY,
BIG SPRING SENS LAUGHTER
2nd, NGS-Louisville; 1st, Royal Agricultural Winter Fair. *Big Spring Farms Ltd., Kitchener, Ontario, CN.*

BRANSTETTERS FAYETTE MAGGIE,
BRANSTETTERS FAYETTE ADA,
BRANSTETTERS TOP HORNET DARLA
2nd, NGS-Madison. *Branstetter Dairy, Edmonton, KY.*

LAESCHLAND FAYETTE DEE DEE,
LAESCHLAND FAYE ROSALIE-TWIN,
LAESCHLAND BID DORIANNE
1st, NGS-Madison; 1st, WI State Show, Central WI Parish Show. *Laeschland Farm, Curtiss, WI.*

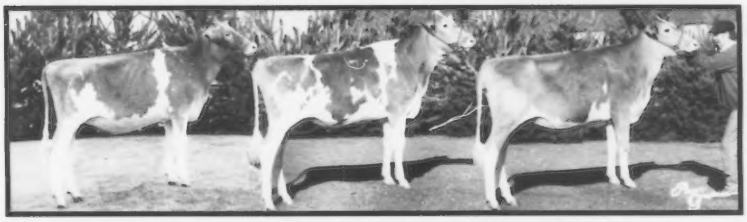

LAND OF LIVING JACK RUFFLES,
LAND OF LIVING JAKE ALLEGRO,
LAND OF LIVING INVEST MAUVE
1st, NGS-Harrisburg, NGS-Louisville. *Land Of Living, Mechanicsburg, OH.*

SPRING WALK FRANKS FLASHER,
SPRING WALK M M DOTTY,
SPRING WALK FRANKS KARI
4th, NGS-Louisville. *Spring Walk Farm, Big Prairie, OH.*

VALLEY SET F DIXIE, VALLEY SET FRANK HILMA
VALLEY SET F DOTTY,
3rd, NGS-Louisville; 1st, IN State Fair. *Valley Set Farm, Goshen, IN.*

ALL-AMERICAN NOMINATION

Best Three Females

COULEE CREST FAYETTE OCTAVIA,
COULEE CREST BIG TEX LILLIE,
COULEE CREST FAYETTE TRIX
2nd, NGS-Madison; 1st, MN State Fair, WI State Show. *Coulee Crest Farm, Cashton, WI.*

CROWN STONE PRANCER LADY,
CROWN STONE TEX NANCY,
CROWN STONE JUPITER ORCHID
1st, NGS-Harrisburg. *Crown Stone Farm, Clear Spring, MD.*

FOUR WINDS FAYETTE BESTINY,
FOUR WINDS BILLY PANDORA,
FOUR WINDS B T BLOSSOM
1st, NGS-Madison; 3rd, NGS-Louisville; 1st, WI State Fair. *Four Winds Farm, Hartland, WI.*

HARMONY L HORNET HONEY,
HARMONY COMETS BUTTER BOTIQUE,
HARMONY BUNCHYS BEAUTY
2nd, NGS-Louisville; 1st, KS State Fair. *Harmony Farm, Hutchinson, KS.*

SPRING WALK TF CARMEL,
SPRING WALK TF CARMEN,
SPRING WALK TF LUANN
4th, NGS-Louisville. *Spring Walk Farm, Big Prairie, OH.*

VALLEY SET FAYVOR AMY,
VALLEY SET B F MAXINE-TWIN,
VALLEY SET EMORY LULU
1st, NGS-Louisville. *Valley Set Farm, Goshen, IN*

Exhibitor's Herds

ALL-AMERICAN NOMINATION

COULEE CREST FAYETTE OCTAVIA, COULEE CREST BIG TEX LILLIE, COULEE CREST FAYETTE TRIX, COULEE CREST WINSTON BETH, JINEST ACRES JAY KITTY

2nd, NGS-Madison. *Coulee Crest Farm, Cashton, WI.*

FOUR WINDS TEL PAZAZZ, FOUR WINDS FAYETTE JAN, FOUR WINDS FAYETTE BESTINY, FOUR WINDS B T BLOSSOM-ET, SHADY VIEW DF STRAWBERRY

1st, NGS-Madison; 2nd, NGS-Harrisburg; 3rd, NGS-Louisville; 1st, WI State Fair. *Four Winds Farm, Hartland, WI.*

LAND OF LIVING BIG T NECTAR, SUNESLOPE TF BESLOU, GUERNDALE BUTCHS CAROL, LAND OF LIVING JAKE ALLEGRO, LAND OF LIVING JACK RUFFLES

1st, NGS-Harrisburg, NGS-Louisville; 1st, OH State Fair. *Land Of Living, Mechanicsburg, OH.*

SPRING WALK TF CARMEL, SPRING WALK TF CARMEN, SPRING WALK TF LUANN, SPRING WALK M M DOTTY, SPRING WALK FRANKS KARI

4th, NGS-Louisville. *Spring Walk Farm, Big Prairie, OH.*

VALLEY SET FAYVOR AMY, VALLEY SET B F MAXINE-TWIN, VALLEY SET EMORY LULU, VALLEY SET F DIXIE, VALLEY SET F DOTTY

2nd, NGS-Louisville. *Valley Set Farm, Goshen, IN.*

JUNIOR ALL-AMERICAN NOMINATION

Junior Heifer Calves

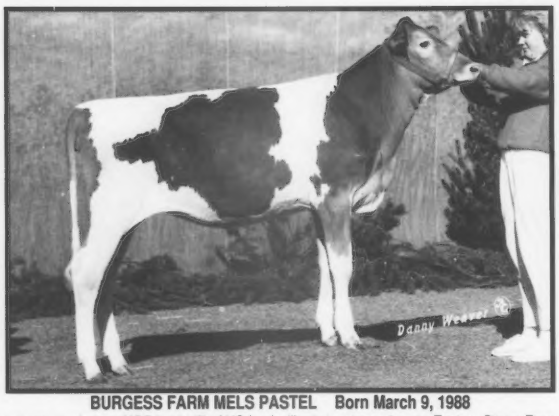

BURGESS FARM MELS PASTEL Born March 9, 1988

1st, res. jr. champ., NGS-Louisville, NJS-Louisville; 1st, res. gr. champ., Eastern States Expo Jr. Show; 1st, res. jr. champ., Eastern States Expo, NH State Show; 1st, NH State 4-H Show, Cheshire Fair open & 4-H shows; 1st, gr. champ., jr. champ., Cornish Co. Fair, 1st, jr. champ., Cornish Co. Fair. *Susan L. Adams, West Lebanon, NH.*

FOUR WINDS TEL PAZAZZ Born March 3, 1988

1st, NJS-Madison, NJS-Harrisburg; 2nd, NGS-Harrisburg; 3rd, NGS-Madison; 5th, NJS-Louisville; 10th, NGS-Louisville; 1st, res. jr. champ., WI State Fair; 1st, WI State Jr. Show; 4th, WI State Show; 2nd, SE WI Parish Show. *Timothy Vilter, Hartland, WI.*

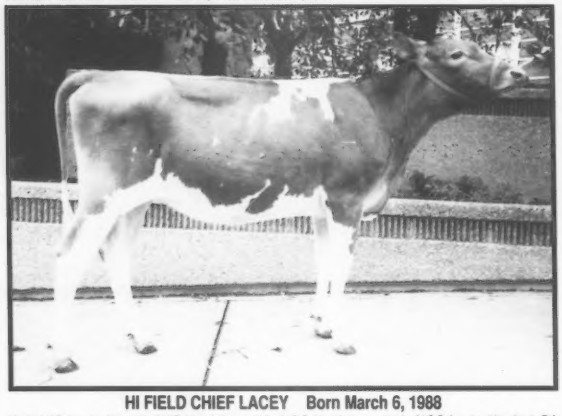

HI FIELD CHIEF LACEY Born March 6, 1988

2nd, NJS-Louisville; 4th, NJS-Harrisburg; 5th, NGS-Harrisburg; 14th, NGS-Louisville; 2nd, PA Jr. Dairy Show; 1st, Mon Valley District Fair; 1st, jr. champ., Mon Valley District Jr. Show; 1st, Westmoreland Co. Fair open & jr. shows. *David A. Guyer, Derry, PA.*

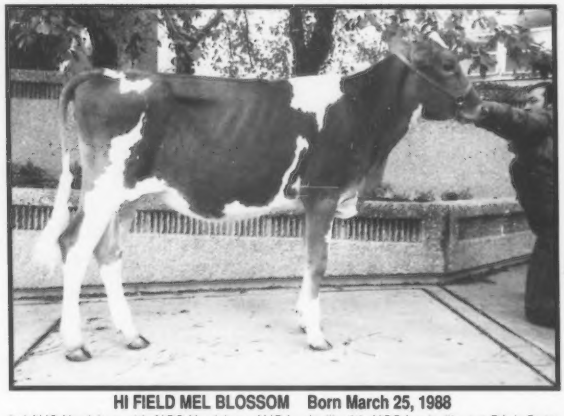

HI FIELD MEL BLOSSOM Born March 25, 1988

3rd, NJS-Harrisburg; 4th, NGS-Harrisburg, NJS-Louisville; 6th, NGS-Louisville; 1st, PA Jr. Dairy Show; 2nd, Mon Valley District Show, Westmoreland Co. Fair jr. & open shows. *Jennifer Sulkosky, Derry, PA.*

LITTLEFIELDS FAYETTE BLOOM Born March 4, 1988

2nd, NJS-Harrisburg; 3rd, NGS-Harrisburg; 1st, NY State Fair Jr. Show; 3rd, NY State Fair; 1st, Lewis Co. Fair, Jefferson Co. Fair open & jr. shows, Franklin Co. Fair. *Alison L. Littlefield, Watertown, NY.*

Intermediate Heifer Calves

JUNIOR ALL-AMERICAN NOMINATION

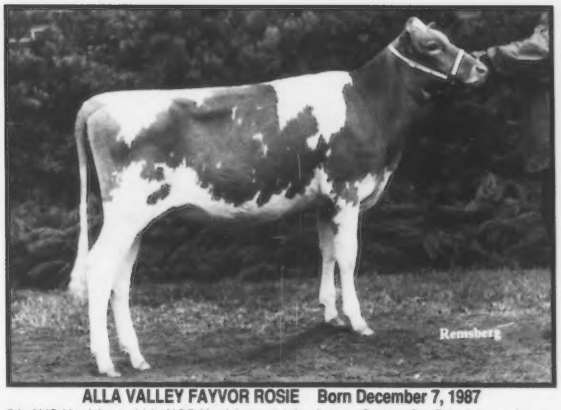

ALLA VALLEY FAYVOR ROSIE Born December 7, 1987
5th, NJS-Harrisburg; 11th, NGS-Harrisburg; 1st, jr. champ., Sussex Co. Fair; 1st, gr. champ., jr. champ., Warren Co. 4-H Show. *Chantel Semanchik, Andover, NJ.*

HI FIELD BAKER COOKIE Born December 7, 1987
1st, NJS-Louisville; 3rd, NJS-Harrisburg; 8th, NGS-Harrisburg; 17th, NGS-Louisville; 1st, PA Jr. Dairy Show, Mon Valley District Show; 1st, jr. champ., Westmorland Co. Fair open & 4-H shows. *Paula D. Guyer, Derry, PA.*

REGAL HILLS FAYETTE FELLOW Born December 3, 1987
2nd, NJS-Madison; 5th, NGS-Madison; 6th, NGS-Louisville; 7th, NJS-Louisville; 1st, WI State Fair open & jr. shows, WI State Jr. Show, National Dairy Cattle Congress; 3rd, WI State Show; 4th, MN State Fair; 1st, jr. champ., IA Blue Ribbon Show; 1st, SW WI Parish jr. & open shows; 1st, jr. champ., Northwest District Show, Vernon Co. Fair. *Brent Clements, Stoddard, WI.*

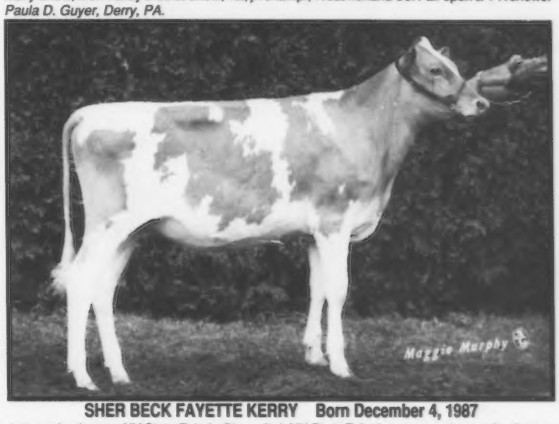

SHER BECK FAYETTE KERRY Born December 4, 1987
1st, res. jr. champ., NY State Fair Jr. Show; 3rd, NY State Fair; 1st, res. gr. champ., jr. champ., 2nd Best B & O of all breeds, Warren Co. Fair; 1st, jr. champ., Chautauqua Co. Fair; 1st, Chautauqua Co. Fair Jr. Show. *Darren H. Anderson, Kennedy, NY.*

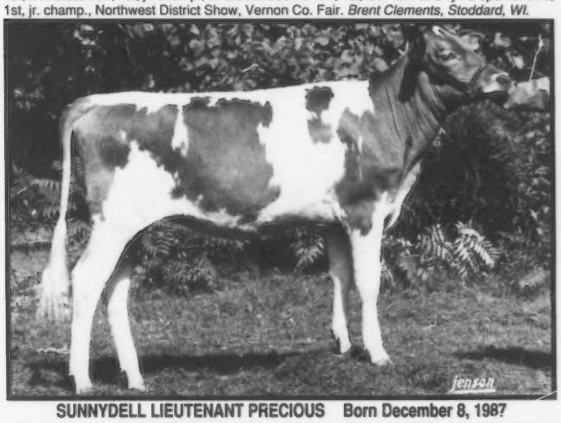

SUNNYDELL LIEUTENANT PRECIOUS Born December 8, 1987
1st, gr. champ., jr. champ., MA State Jr. Show; 1st, res. jr. champ., MA State Show; 4th, Eastern States Expo Jr. Show; 9th, Eastern States Expo; 1st, gr. champ., jr. champ., res. jr. champ. of all breeds, Haddam Neck Co. Fair; 1st, gr. champ., jr. champ., North Stonington 4-H Fair; 1st., res. gr. champ., jr. champ., Lebanon Co. Fair; 1st, jr. champ., Brooklyn Co. Fair, North Stonington Co. Fair, Portland Co. Fair; 1st. res., jr. champ., Preston Co. Fair. *Timothy Beattie, North Stonington, CT.*

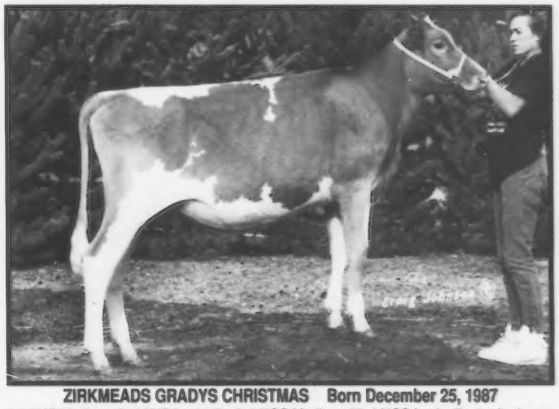

ZIRKMEADS GRADYS CHRISTMAS Born December 25, 1987
1st, NJS-Madison; 2nd, NJS-Louisville; 3rd, NGS-Madison; 23rd, NGS-Louisville; 1st, jr. champ. of three WI Co. Fairs; 2nd blue, SW WI Parish Show, West Central WI Parish Show. *Julie Zirk, Elroy, WI.*

JUNIOR ALL-AMERICAN NOMINATION

Senior Heifer Calves

BAY MEADOW VIC VELVET Born September 13, 1987

1st, res. jr. champ., all colored breeds, Southern CA Livestock Exposition; 1st, res. jr. champ., Great Western Livestock Exhibition; 1st, Los Angeles Co. Fair open & jr. shows; 1st, jr. champ., all breeds, Norco Valley Fair, Orange Co. Fair; 1st jr. calf, jr. champ. of all breeds, National Date Festival; 1st, all breeds, Hemet Farmers Fair. *John Leland Madsen, Temecula, CA.*

BURNT MILLS FAYETTES FARIN Born September 14, 1987

2nd, NJS-Harrisburg; 3rd, NGS-Harrisburg; 1st, MD State Fair; 1st, jr. champ., MD State Fair Jr. Show, Wills State Jr. Show, Montgomery Co. Fair, Howard Co. Fair, Western Shore Field Day open & 4-H shows. *Kimberly Ann Fleming, Hollywood, MD.*

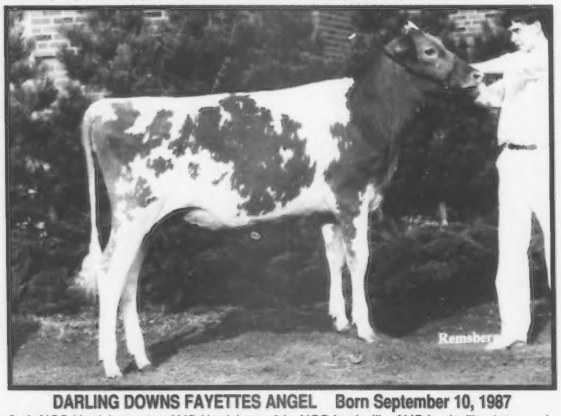

DARLING DOWNS FAYETTES ANGEL Born September 10, 1987

2nd, NGS-Harrisburg; 1st, NJS-Harrisburg; 6th, NGS-Louisville, NJS-Louisville; 1st, res. jr. champ., Franklin Co. jr. & 4-H shows, Shippensburg Fair; 1st, South Central 4-H District Show; 2nd, PA Jr. Dairy Show, Franklin Co. Guernsey Show. *Dale E. Mummert, Chambersburg, PA.*

JINEST ACRES JAY KITTY Born October 16, 1987

1st, NJS-Madison; 3rd, NGS-Madison; 1st, WI State Jr. Show; 2nd, WI State Show; 3rd, WI State Fair Jr. Show; 4th, West Central WI Parish Show; 1st, West Central WI Parish Jr. Show; 1st, jr. champ., Monroe Co. Fair open & jr. shows. *Kurt Peterson, Cashton, WI.*

LAND OF LIVING JACK RUFFLES Born September 4, 1987

1st, jr. champ., NGS-Harrisburg; 1st, NJS-Louisville; 2nd, NGS- Louisville; 1st, OH State Fair open & jr. shows, S. Central OH District Show; 1st, Champaign Co. open & 4-H shows. *Eli T. Ayars, Mechanicsburg, OH.*

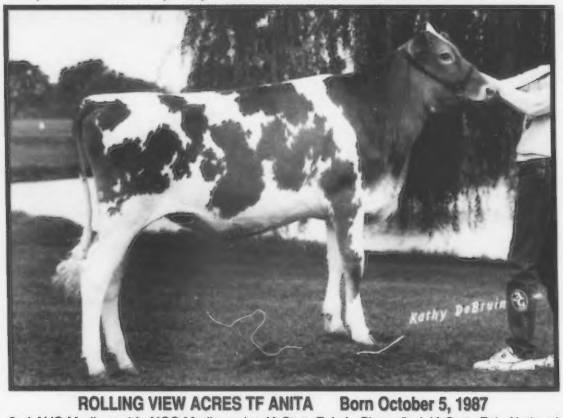

ROLLING VIEW ACRES TF ANITA Born October 5, 1987

2nd, NJS-Madison; 4th, NGS-Madison; 1st, IA State Fair Jr. Show; 2nd, IA State Fair, National Cattle Congress Jr. Show; 3rd, National Cattle Congress; 1st, IA District II Jr. Show; 2nd, IA District II Show, Great Jones Co. Fair Jr. Show. *Mike Eilers, Scotch Grove, IA.*

Summer Yearling Heifers

JUNIOR ALL-AMERICAN NOMINATION

BOEHLES FRANK FARIN Born July 2, 1987

1st, NGS-Louisville; 1st, 1st B & O, NJS-Louisville; 1st, res. jr. champ., Tulsa State Fair; 1st, MO State Fair, State Fair of OK. *Tamara Lynn Sack, Baldwin City, KS.*

BRANSTETTERS FAYETTE ADA Born June 8, 1987

2nd, NGS-Madison; 3rd, NJS-Louisville; 14th, NGS-Louisville; 1st, KY State Show; 2nd, KY State Fair jr. division; 3rd, KY State Fair open & KY divisions; 1st, Metcalfe Co. Fair; 2nd, Monroe Co. Fair. *Emily Dawn Branstetter, Edmonton, KY.*

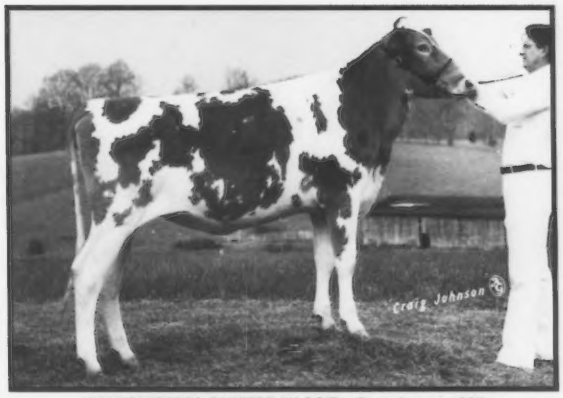

BRANSTETTERS FAYETTE MAGGIE Born June 4, 1987

1st, NGS-Madison; 2nd, NJS-Louisville; 16th, NGS-Louisville; 1st, KY State Fair open, KY & jr. shows, KY State Fair Guernsey Show; 1st, Monroe Co. Fair, District 4-H Show; 2nd, Metcalfe Co. Fair. *Andrea Kay Branstetter, Edmonton, KY.*

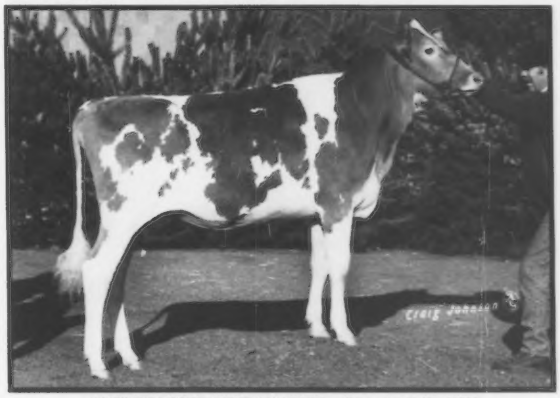

LAND OF LIVING JAKE ALLEGRO Born June 19, 1987

2nd, NGS-Harrisburg; 2nd, NGS-Louisville; 4th, NJS-Louisville; 1st, jr. champ., OH State Fair; 1st, OH State Fair Jr. Show, Central OH District Show, Champaign Co. open & 4-H shows. *Eli T. Ayars, Mechanicsburg, OH.*

R WAY FAYETTE OLIVIA-TWIN Born June 3, 1987

7th, NGS-Madison; 8th, NJS-Louisville; 11th, NGS-Louisville; 2nd, IN State Fair; 1st, res. jr. champ., IN State Fair Jr. Show, Kosciusko Co. Fair; 1st, Kosciusko Co. Fair Jr. Show. *Jennifer Lynn Mithoefer, Claypool, IN.*

JUNIOR ALL-AMERICAN NOMINATION

Junior Yearling Heifers

COFFEY FARM FAYETTE REVA Born March 5, 1987

1st, NJS-Louisville; 3rd, NGS-Madison; 7th, NGS-Louisville; 1st, jr. champ., KY State Fair Jr. Show; 2nd, KY State Fair open & KY divisions; 1st, KY State Guernsey Show, Metcalfe Co. Fair, Monroe Co. Fair; 1st, jr. champ., District 4-H Show. *Andrea Kay Branstetter, Edmonton, KY.*

GOLDEN LOCK FAYETTE TEX GRETEL Born April 4, 1987

1st, res. jr. champ., NJS-Harrisburg; 1st, NGS-Harrisburg; 4th, NJS-Louisville; 9th, NGS-Louisville; 1st, res. jr. champ., MD State Fair; 1st, jr. champ., PA Jr. Dairy Show, York Co. Fair; 1st, res. gr. champ., jr. champ., York Co. Fair 4-H Show; 1st, res. jr. champ., South Central PA 4-H District Show; 1st, res. gr. champ., jr. champ., York Co. Fair 4-H Show. *Jenelle A. Boyer, York, PA.*

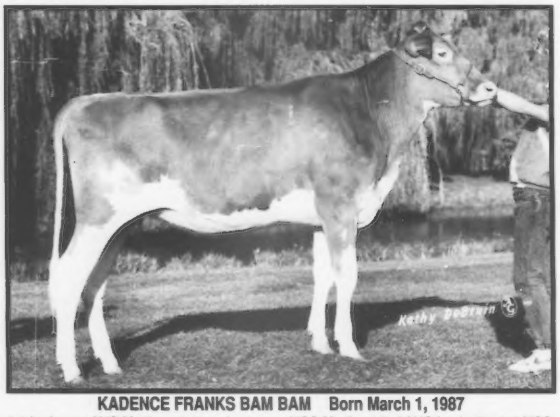

KADENCE FRANKS BAM BAM Born March 1, 1987

1st, jr. champ., NJS-Madison; 1st, res. jr. champ., NGS-Madison; 2nd, NJS-Louisville; 3rd, NGS-Louisville; 1st, res. jr. champ., WI State Fair Jr. Show; 1st, jr. champ., WI State Show open & jr. shows, 1st, WI State Fair; 1st, res. jr. champ., SE WI Parish Show open & jr. shows; 1st, gr. champ., jr. champ., Green Co. Fair, Green Co. Dairy Days. *Jamie Dorn, New Glarus, WI.*

LAESCHLAND BID DORIANNE Born April 20, 1987

2nd, res. jr. champ., NJS-Madison; 4th, NGS-Madison; 2nd, WI State Jr. Show; 3rd, WI State Show; 1st, jr. champ., Central WI Parish Jr. Show; 1st, res. jr. champ., Central WI Parish Show; 1st, jr. champ., Taylor Co. Fair. *Michelle R. Laesch, Curtiss, WI.*

LAND OF LIVING INVEST MAUVE Born April 13, 1987

3rd, NGS-Harrisburg; 4th, NGS-Louisville; 6th, NJS-Louisville; 1st, OH State Fair; 2nd, OH State Fair Jr. Show, S. Central OH District Show; 1st, Champaign Co. Fair open & 4-H shows. *Eli T. Ayars, Mechanicsburg, OH.*

PINEY LANE LEIGH PEACH Born March 17, 1987

3rd, NJS-Harrisburg; 4th, NGS-Harrisburg; 1st, MD State Fair 4-H Show; 1st, jr. champ., Carroll Co. 4-H Fair; 1st, res. jr. champ., MD Guernsey Field Day 4-H Show; 2nd, Guernsey Field Day. *Michael S. Matthais, Westminster, MD.*

Intermediate Yearling Heifers

JUNIOR ALL-AMERICAN NOMINATION

BRANSTETTERS TOP HORNET DARLA Born December 12, 1986
3rd, NGS-Madison; 5th, NJS-Louisville; 7th, NGS-Louisville; 1st, KY State Fair open & KY divisions; 3rd, KY State Fair Jr. Show; 1st., jr. champ., KY State Guernsey Show, Fair; 1st, Monroe Co. Fair. *Emily Dawn Branstetter, Edmonton, KY.*

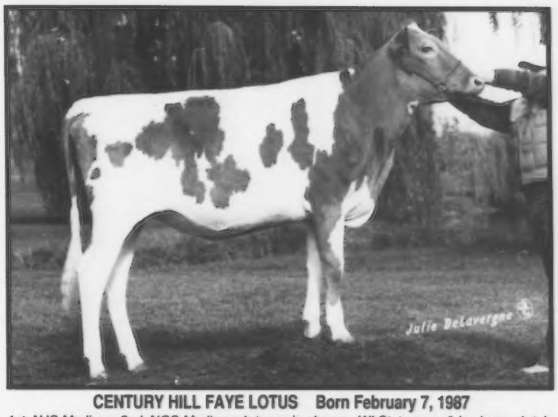

CENTURY HILL FAYE LOTUS Born February 7, 1987
1st, NJS-Madison; 2nd, NGS-Madison; 1st, res. jr. champ., WI State open & jr. shows; 1st, jr. champ., West Central WI Parish Show open & jr. shows. *Heidi Knapp Laabs, Westby, WI.*

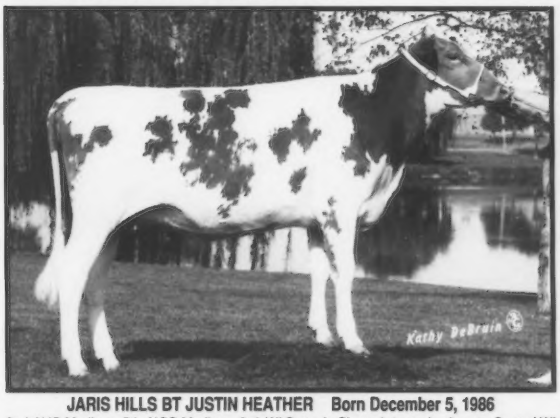

JARIS HILLS BT JUSTIN HEATHER Born December 5, 1986
2nd, NJS-Madison; 5th, NGS-Madison; 3rd, WI State Jr. Show; 1st, res. jr. champ., Central WI Parish Jr. Show; 2nd, Central WI Parish Show; 1st sr. yrlg., WI Valley Jr. Fair; 5th, WI State Show; 1st, WI State Fair Jr. Show, Central WI State Show. *Edward Bollech, Athens, WI.*

KEYSTONE AUSTIN AMY Born December 16, 1986
1st, jr. champ., NJS-Harrisburg; 2nd, NGS-Harrisburg; 3rd, NGS-Louisville; 6th, NJS-Louisville; 1st, jr. champ., South Central District Shhow; 1st, gr. champ., jr. champ., Dauphin County 4-H Show; 1st, PA Jr. Dairy Show. *Lori L. Campbell, Halifax, PA.*

MAPLE LANE FAYETTE ANGEL Born December 2, 1986
1st, jr. champ,. NGS-Louisville; 1st, res. jr. champ., NGS- Harrisburg; 1st, NJS-Louisville; 1st, jr. champ., WI State Fair; 1st sr. yrgl., jr. champ., IN State Fair; 1st, jr. champ., IL State Fair and 11 IL Co. Fairs. *Travis Smith Lindsey, Danville, IL.*

PINEY LANE FAYETTE PENNY Born December 11, 1986
2nd, NGS-Louisville, NJS-Louisville, NJS-Harrisburg; 4th, NGS- Harrisburg; 1st, jr. champ., MD State Fair, VA State Fair. *C. Scott Pease, Leesburg, VA.*

JUNIOR ALL-AMERICAN NOMINATION

Senior Yearling Heifers

CHURCHOLM LYNX DEWDROP Born September 16, 1986
2nd, NGS-Harrisburg, NJS-Harrisburg; 5th, NJS-Louisville; 11th, NGS-Louisville; 1st, NY State Fair jr. & open shows, Fingerlakes District jr. & open shows, Trumansburg Co. Fair, Cayuga Co. Fair; 1st, gr. champ., jr. champ., Tompkins Co. 4-H Fair. *Exhibited by Stephen A. Church, Freeville, NY. Now owned by Stephen A. Cross, Sherburn, MN.*

FAIR OAKS FAYETTES ERICA Born October 31, 1986
3rd, NGS-Madison, NJS-Louisville; 4th, NGS-Louisville, NGS-Harrisburg, NJS-Harrisburg; 2nd, IN State Fair; 4th, IN State Fair Jr. Show; 1st, res. gr. champ., jr. champ., Kosciusko Co. Fair Jr. Show; 1st, Kosciusko County Fair. *Jennifer Lynn Mithoefer, Claypool, IN.*

LITTLEFIELDS VIC CLOUD Born October 7, 1986
1st, NGS-Harrisburg, NJS-Harrisburg; 2nd, NY State Fair Junior Show; 4th, NY State Fair; 1st, jr. champ., Lewis Co. Fair; 1st, Franklin Co. Fair; 1st, Jefferson Co. Fair jr. & open shows. Elizabeth A. Littlefield, Watertown, NY.

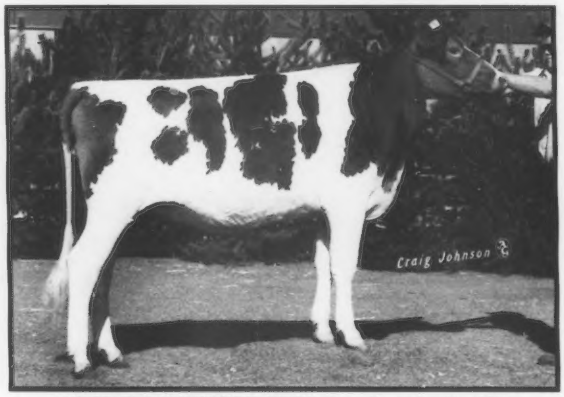

WORDLEMANS IMPROVER JERRY Born November 21, 1986
1st, jr. champ., NJS-Louisville; 8th, NGS-Louisville; 1st, jr. champ., St. Joe Co. Fair open & 4-H shows. *Timothy VanZile, Three Rivers, MI.*

Junior Two-Year-Old Cows

JUNIOR ALL-AMERICAN NOMINATION

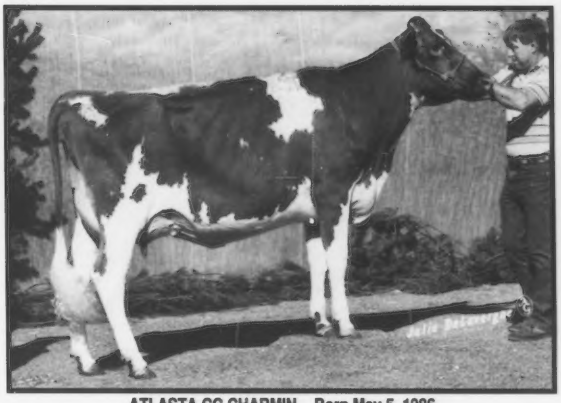

ATLASTA CC CHARMIN Born May 5, 1986
2nd, NJS-Louisville; 10th, NGS-Louisville. *Robert W. Salava, Leroy, KS.*

CIRCLE R TROUPER KORTNEY Born March 24, 1986
1st, 1st BU, res. gr. champ., CA State Fair; 1st, 1st BU, gr. champ., champion cow bred by exhibitor, CA State Fair Jr. Show; 1st, Chowchilla Fair; 1st, res. gr. champ., Los Banos May Day Fair. *Dawna Ray, Chowchilla, CA.*

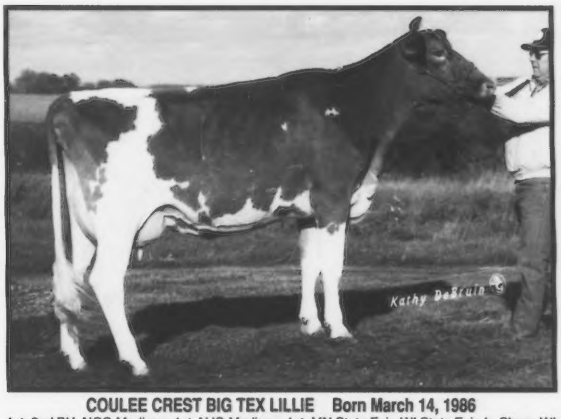

COULEE CREST BIG TEX LILLIE Born March 14, 1986
1st, 2nd BU, NGS-Madison; 1st, NJS-Madison; 1st, MN State Fair, WI State Fair Jr. Show, WI State open & jr. shows; 1st, gr. champ., West Central WI Parish Jr. Show; 1st, West Central WI Parish Show, Monroe Co. Fair open & jr. shows. *Jill Peterson, Cashton, WI.*

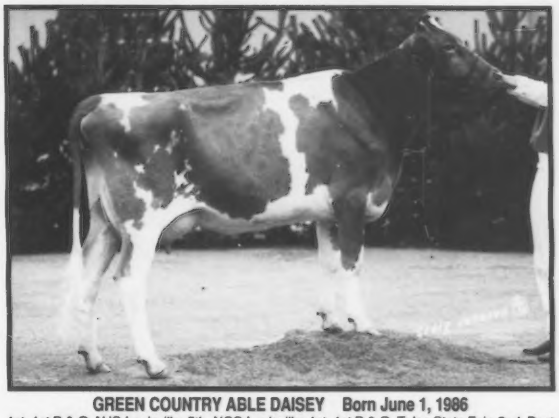

GREEN COUNTRY ABLE DAISEY Born June 1, 1986
1st, 1st B & O, NJS-Louisville; 5th, NGS-Louisville; 1st, 1st B & O, Tulsa State Fair; 2nd, Best B&O, Tulsa State Fair Jr. Show. *Alma Loretta Chupp, Inola, OK.*

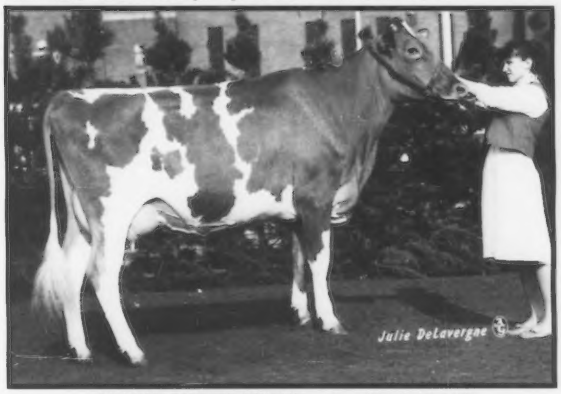

HULLSIDE FAYETTE CRYSTAL Born March 17, 1986
1st, NJS-Harrisburg; 4th, NGS-Harrisburg; 1st, 1st BU, MD State Fair; 2nd, MD State Fair Jr. Show; 1st, Wills Fair; 1st, res. gr. champ., 1st B & O, MD Guernsey Field Day Show; 1st, res. gr. champ., MD Guernsey Field Day 4-H Show; 1st, Best B&O, gr. champ., Guernsey Field Day 4-H show, Carroll Co. 4-H & FFA Fair. *Heather Hull, Westminster, MD.*

LYON FARMS E PAMMY-ET Born March 24, 1986
2nd, 1st BU, NGS-Harrisburg; 6th, NGS-Louisville; 1st, 1st BU, WI State Fair, IN State Fair, IL State Fair; 1st, Georgetown Fair open, jr. & FFA shows. *Travis Smith Lindsey, Danville, IL.*

JUNIOR ALL-AMERICAN NOMINATION

Senior Two-Year-Old Cows

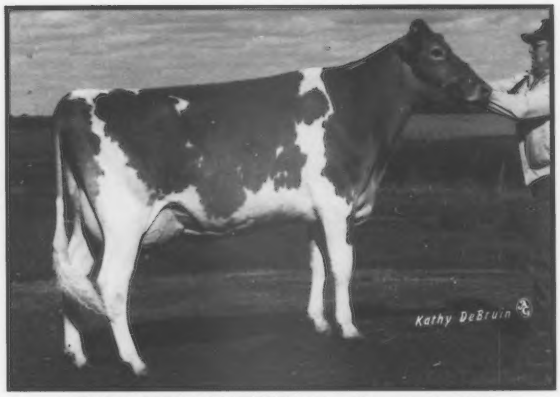

COULEE CREST FAYETTE TRIX Born December 13, 1985
2nd, NJS-Madison; 6th, NGS-Madison; 2nd, WI State Jr. Show; 4th, WI State Show; 4th, MN State Fair; 1st, West Central WI Parish Jr. Show; 2nd, 1st BU, West Central WI Parish Show; 2nd, Monroe Co. Fair. *Kurt Peterson, Cashton, WI.*

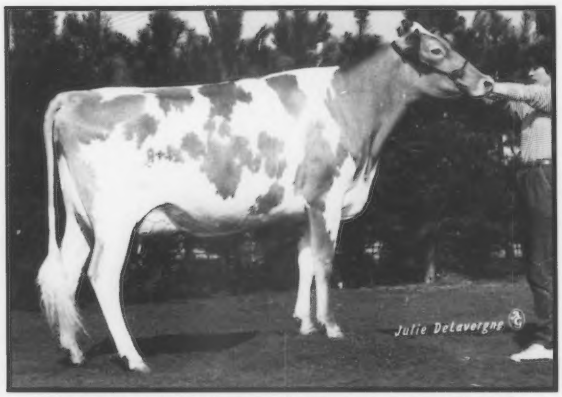

ENGLAND FARMS FAYETTES GOLDIE Born December 28, 1985
3rd, NJS-Harrisburg; 5th, NGS-Harrisburg; 6th, NJS-Louisville; 14th, NGS-Louisville; 1st, 1st BU of show, gr. champ., VA State Fair; 1st, MD State Fair. *Michael C. Pease, Leesburg, VA.*

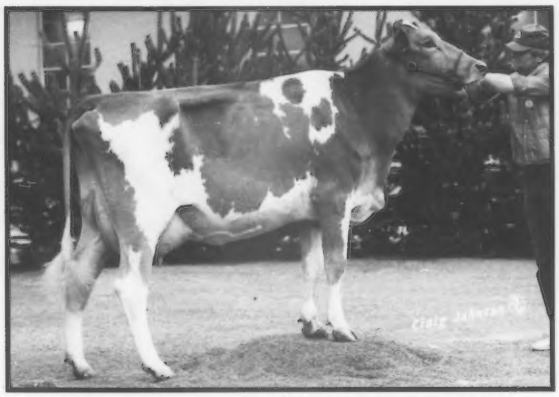

FOUR WINDS FAYETTE BESTINY Born September 8, 1985
1st, Best B&O of show, res. gr. champ., NJS-Harrisburg; 1st, Best B&O of show, NJS-Madison; 2nd, NJS-Louisville, NGS-Madison, NGS-Harrisburg; 3rd, NGS-Louisville; 1st, 1st BU, res. gr. champ., WI State Fair, 1st, 1st BU, gr. champ., WI State Junior Show; 1st, WI State Show, MN State Fair; SE WI Parish Show; 1st, 1st BU, res. gr. champ., SE WI Parish Jr. Show; 1st, gr. champ., supreme champ. of all breeds, Waukesha Co. Fair. *Christina Vilter, Hartland, WI.*

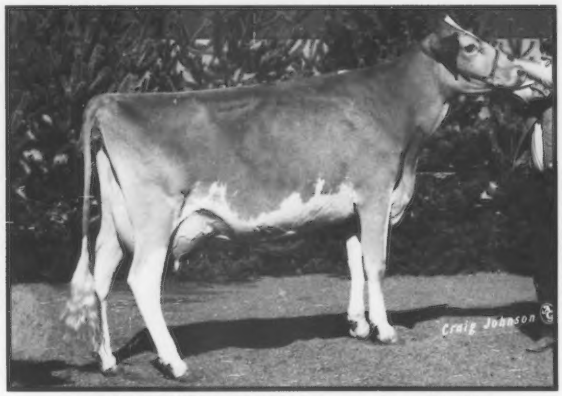

HARMONY BUNCHYS BEAUTY Born September 20, 1985
1st, NJS-Louisville; 5th, NGS-Louisville; 1st, KS State Fair; 1st, gr. champ., KS State Junior Show, Tri Rivers Fair open & jr. shows. *Jeff Neher, Hutchinson, KS.*

Three-Year-Old Cows

JUNIOR ALL-AMERICAN NOMINATION

ALVIEW FAYES LILAH Born February 9, 1985
1st, NJS-Louisville; 14th, NGS-Louisville; 1st, KY State Fair FFA Show; 2nd, KY State Fair. *Develyn Ann Sargent, Cynthiana, KY.*

BOEHLES V VOLCANO BUBBLES Born December 28, 1984
4th, NJS-Louisville; 10th, NGS-Louisville. *Tracy Sack, Baldwin City, KS.*

CROWN STONE JUPITER ORCHID Born September 15, 1984
1st, gr. champ., NJS-Harrisburg; 2nd, res. gr. champ., NGS- Harrisburg; 3rd, NJS-Louisville; 15th, NGS-Louisville; 1st, gr. champ., MD State Fair Jr. Show; 3rd, MD State Fair; 1st, 1st BU, gr. champ., Franklin Co. Fair open & 4-H shows; 1st, gr. champ., WA Co. Ag. Expo open & jr. shows; 1st, res. gr. champ., Western MD Guernsey Field Day 4-H Show, Wills Fair 4-H Show; 2nd, Western MD Guernsey Field Day. *Brian R. Schnebly, Clear Spring, MD.*

GOLDENROSE SFC EVELYN Born January 3, 1985
1st, 1st BU, gr. champ., NJS-Madison; 2nd, 2nd BU, NGS-Madison. *Tracy J. Heinemann, Readlyn, IA.*

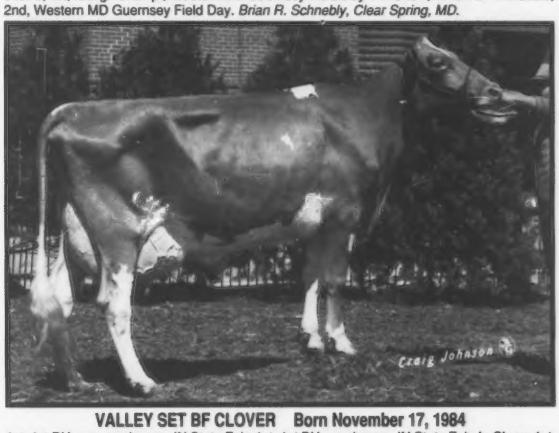

VALLEY SET BF CLOVER Born November 17, 1984
1st, 1st BU, res. gr. champ., IN State Fair; 1st, 1st BU, gr. champ., IN State Fair Jr. Show; 1st, res. gr. champ., Mid West Classic; 1st, gr. champ., Mid West Classic Jr. Show. *Kari J. Wenger, Goshen, IN.*

JUNIOR ALL-AMERICAN NOMINATION

Four-Year-Old Cows

BERRYMAN FARM D NELL Born December 8, 1983
8th, 1st M & P, M. B. Nichols Award, Total Performance Cow Award, NGS-Louisville; 5th, NJS-Louisville; 1st, 1st BU, gr. champ., Mid-South Fair; 1st, res. gr. champ., Mid-South Fair Jr. Show; 4th, KY State Fair; 1st, 1st BU, gr. champ., TN Valley A & I Fair. *John Stuart Berryman, Nicholasville, KY.*

COULEE CREST FAYETTE OCTAVIA Born May 9, 1984
1st, NJS-Madison; 4th, NGS-Madison; 1st, 1st BU, gr. champ., MN State Fair, WI State Fair Jr. Show; 2nd, WI State Show; 1st, WI State Jr. Show; 1st, 1st BU, gr. champ., Monroe Co. Fair open & jr. shows. *Kurt Peterson, Cashton, WI.*

HOLCOMBS LOU MARS Born August 20, 1984
1st, 1st BU, NY State Fair Jr. Show; 2nd, 2nd BU, NY State Fair; 1st, 1st BU, St. Lawrence Co. Fair open & jr. shows. *Ryan David Martin, Gouverneur, NY.*

MARFRED EMORY DEVINE Born October 27, 1983
2nd, res. gr. champ., NJS-Louisville; 4th, NGS-Louisville; 1st, res. gr. champ., Clemson Spring Dairy Show; 1st, gr. champ., Anderson Co. Fair; 1st, res. gr. champ., Anderson Co. Fair Jr. Show. *Herby D. Lutz, Chester, SC.*

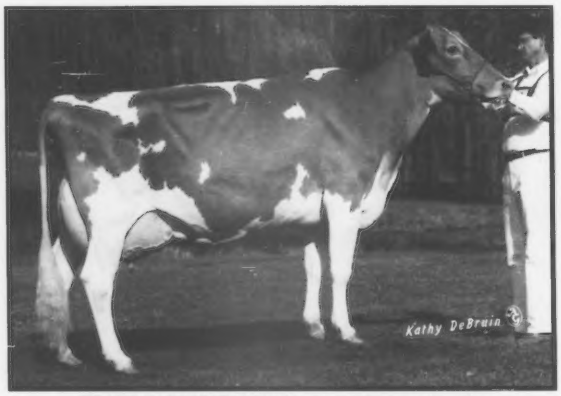

PENN DEL VICUVIUS GLENNA Born November 23, 1983
1st, 1st BU, BU of show, gr. champ., NGS-Madison, NGS- Louisville; 1st, 1st BU, gr. champ., NJS-Louisville; 1st, KY State Fair open, KY divisions & jr. shows, KY State Guernsey Show, Metcalfe Co. Fair. *Emily Dawn Branstetter, Edmonton, KY.*

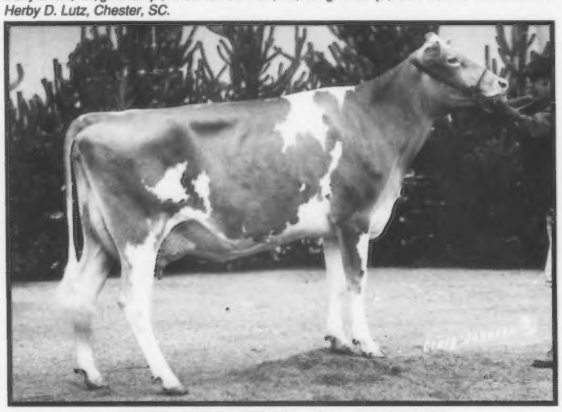

SUNESLOPE TF BESLOU Born July 18, 1984
1st, NGS-Harrisburg; 3rd, NGS-Louisville; 4th, NJS-Louisville; 1st, OH State Fair Jr. Show; 1st, 1st BU, OH State Fair; 1st, gr. champ., Champaign Co. Fair 4-H Show. *Eli T. Ayars, Mechanicsburg, OH.*

Aged Cows

JUNIOR ALL-AMERICAN NOMINATION

BERRYMAN FARM JUPITER MARIAN Born March 22, 1982
2nd, NJS-Louisville; 11th, NGS-Louisville; 1st, 1st BU, res. gr. champ., Mid-South State Fair; 1st, Mid-South State Fair Jr. Show. *James Berryman, Nicholasville, KY.*

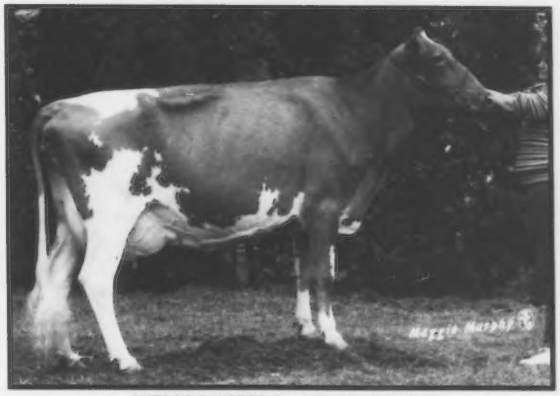

CHEDCO D VICTORIA Born March 2, 1983
1st, 1st BU, res. gr. champ., NY State Fair Jr. Show; 1st, 1st BU, gr. champ., St. Lawrence Co. Fair open & jr. shows. *Patrick Kelly Martin, Gouverneur, NY.*

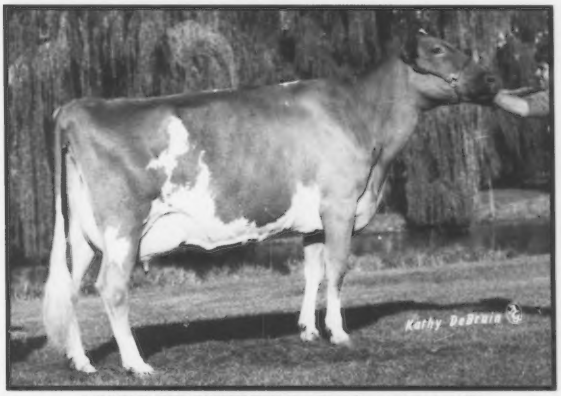

LAVON FARMS SWEET THING Born September 1, 1981
1st, res. gr. champ., NJS-Madison; 3rd, NGS-Madison; 1st, gr. champ., SW WI Parish Jr. Show; 1st, SW WI Parish Show. *Heidi Knapp Laabs, Westby, WI.*

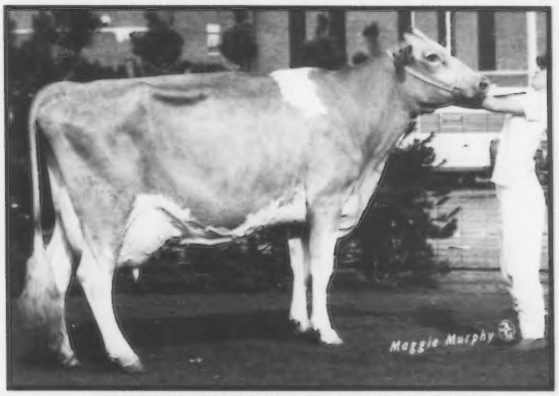

LITTLEFIELDS MONARCH CLOVE Born March 18, 1983
1st, NJS-Harrisburg; 4th, NGS-Harrisburg; 1st dry cow, NY State Fair Jr. Show; 2nd dry cow, NY State Fair; 1st dry cow, gr. champ., Franklin Co. Fair; 1st dry cow, Jefferson Co. Fair open & jr. shows, Lewis Co. Fair. *Elizabeth A. Littlefield, Watertown, NY.*

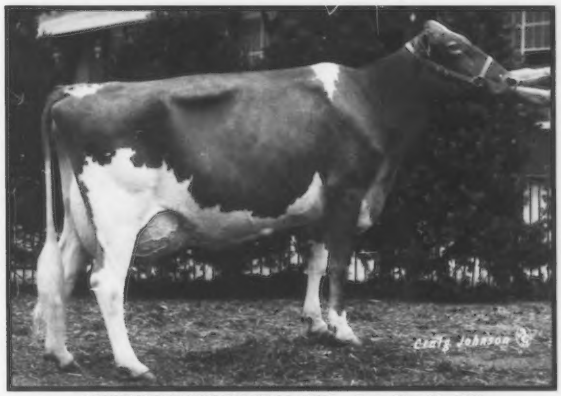

MOUNTAIN BROOK BIG TEX LORNA Born May 29, 1983
2nd, 1st BU, NGS-Harrisburg; 4th, 2nd BU, NGS-Louisville; 1st, 1st BU, BU of show, gr. champ., WI State Fair, IN State Fair; 1st, 1st BU, res. BU of show, res. gr. champ., IL State Fair; 1st, gr. champ., BU of show, Georgetown Fair open, jr. & FFA shows. *Travis Smith Lindsey, Danville, IL.*

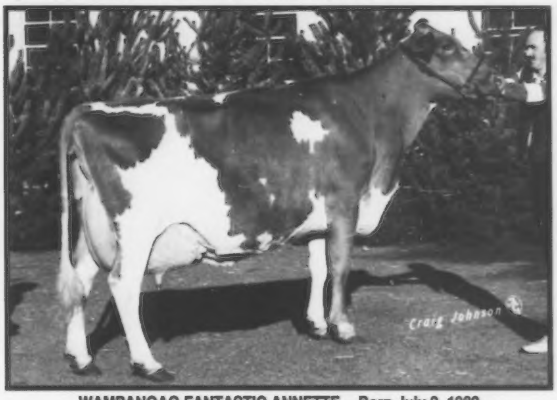

WAMPANOAG FANTASTIC ANNETTE Born July 9, 1983
1st, Best B&O of Show, NJS-Louisville; 6th, NGS-Louisville; 3rd dry cow, KY State Fair; 1st, KY State Fair FFA Show. *Develyn Ann Sargent, Cynthiana, KY.*

ALL-AMERICAN JUDGING CONTEST

Selections are to be made from the 15 classes of the 1988 All-American Open Nominations. These 89 nominees and their show placings are featured in this issue. The contest is limited to one entry per person. Employees of the AGA or Golden Guernsey Inc. and members of their families are not eligible to compete. The contest prizes are as follows: First—$75, Second—$50, Third—$25, Fourth through 25th—Pen and Pencil Sets. The right is reserved to make appropriate adjustments of these prizes in the event of a tie.

CLASS	ALL-AMERICAN SELECTION	RESERVE ALL-AMERICAN SELECTION	OFFICE USE ONLY
Junior Heifer Calves			
Intermediate Heifer Calves			
Senior Heifer Calves			
Summer Yearling Heifers			
Junior Yearling Heifers			
Intermediate Yearling Heifers			
Senior Yearling Heifers			
Junior Two-Year-Old Cows			
Senior Two-Year-Old Cows			
Three-Year-Old Cows			
Four-Year-Old Cows			
Aged Cows			
Junior Best Three Females			
Best Three Females			
Exhibitor's Herds			

Contestant's Name _____

Address _____ **City** _____ **State** _____ **Zip Code** _____

Contest Deadline-February 23, 1989

Entries must be postmarked by February 23, 1989 and mailed to: All-American Judging Contest, P.O. Box 666, Reynoldsburg, Ohio 43068. No late entries, or illegible entries will be accepted.

A Spectacular Group Of Young Females

Seven All-American Nominations

SPRING WALK FRANKS KARI
All-American Intermediate Heifer Calf Nominee
This Frank daughter stood second at NGS-Louisville and was first at the OH State Fair.

SPRING WALK M M DOTTY
All-American Senior Heifer Calf Nominee
A Spring Walk BT Milkmaster daughter, "Dotty" stood third at NGS-Louisville and second at the OH State Fair.

SPRING WALK TF LUANN
All-American Junior Two-Year-Old Cow Nominee
This Fayette Daughter stood fourth at NGS-Louisville. Her VG-86 Choice dam made 17,240M 763F 581P at 7-00 in 305 days.

SPRING WALK TF CARMEL
All-American Senior Two-Year-Old Cow Nominee
2-03 305D 21,060M 4.5% 947F 3.3% 698P Act.
Due in June to Playboy, this Fayette daughter was fourth at NGS-Louisville and res. grand champion at the OH State Fair.

In addition to the four individual All-American class nominations, we at Spring Walk Farm also received nominations for each group class to make a total of seven All-American nominations.

Spring Walk Farm

Floyd (216) 378-2275
William (216) 378-2273

WILLIAM WACHTEL AND FAMILY
FLOYD AND EILEEN WACHTEL
Assistant Herdsman—Mike Galbraith
Assistant Herdsman—Kurt Wachtel
Big Prairie, Ohio 44611

Visitors Always Welcome
½ mile North of Nashville on SR 514. Right on TWP Road 503. One mile.

We have breeding stock and bulls for sale.

Guernsey Mating Program

Effective January 1989, the American Guernsey Association will offer a computerized, corrective mating service for Guernsey females, the Guernsey Mating Program (GMP). This program will provide breeders with a first- and second-choice suggested mating for each animal.

GMP will use the cow's most recent appraisal data, the appraisal data of her herdmates, along with pedigree information as a basis for mating decisions. Unscored cows and virgin heifers may also be mated. Their appraisal information will be based on sire and maternal grandsire Predicted Difference for Type (PDT). The recommendations are geared to maximize yield and improve type faults.

The GMP application requires a listing the AI sires to be considered along with the females to be mated. Breeders may place special emphasis on selected type traits and component percentages.

Explanation of GMP Application

On pages 49-50 is a copy of the GMP application. Complete the application by filling in the top portion concerning name, address and herd information. Sire option is already completed.

Post Summary Updates

Sire summaries are updated every January and July. For breeders who would like the females to be remated to the same group of bulls immediately following the next sire summary, write yes in the space provided. A blank space indicates no post-summary update. This post-summary update is available once annually. The charge is 75 cents per cow.

List Price Maximum

This program lets the owner decide the dollar amount he wants to invest in his breeding program. The applicant simply gives a maximum first- and second-choice dollar amount he wants to spend per unit of semen. This information MUST be provided or the whole process is delayed.

Sires To Be Considered

Any bull with a National Association of Animal Breeders (NAAB) stud code and United States Department of Agriculture (USDA) type information can be listed as a mating sire. A breeder may have semen in his tank from specific bulls that should be considered. Or, the breeder may be looking to use some new bulls whose semen he does not have. Space is provided for listing up to 20 potential mating sires. When listing sires, use the NAAB stud code (i.e. 29G838).

Sires For Limited Use

After completing the list of sires, 10 different sires may be listed for use on less than five percent of the herd. For example, a breeder may have limited units of a particular sire, like Kellogg Minnies Choice, that he wants to utilize. By listing the bull in this section, he will be mated to no more than five percent of the herd. Once again, list the sires should by NAAB stud code.

Type Traits For Special Emphasis

Effective in January, the appraisal program began evaluating Guernseys on 15 traits. They are stature, strength, body depth, dairy form, rump angle (side view), thurl width, rear legs (side view), foot angle, fore udder attachment, rear udder height, rear udder width, udder cleft (support), udder depth, front teat placement and teat length. Breeders can select a maximum of two type traits which will receive double emphasis in the sire selection process.

Emphasis On Component Percentages

A dairyman receiving payment on protein or an end-product basis may want extra emphasis placed on component percentages. On the appropriate line mark yes, if double emphasis on component percentages is desired. A blank line means normal selection will be done based on this criterion.

Fees

The base cost of the program is $1.50 per cow. If 10 cows or less are to be mated the fee will be $15.

If the breeder is interested in a post-summary update, multiply the number of cows by $2.25 ($1.50 for original mating, $.75 for post-summary mating). If a herd has 10 cows or less and would like the post-summary update, the fee would be the equal to the number of cows to be remated times $.75, plus $15.

Females To Be Mated

On the back of the application is the area in which the breeder should list the female's registration number and control number or barn name. The more accurate the information the more accurate the results will be. Double check all registration numbers on the form. Mail the application to the AGA headquarters.

What the Breeder Receives

Within approximately two weeks, the breeder will receive his mating reports. The three-part report will include:

1. A summary of sire recommendations listing the number of suggested matings for each sire.
2. A listing of first- and second-choice sire recommendations, by stud code, for each cow.
3. A listing for each cow indicating her sire and maternal grandsire, type-trait scores on a 1 to 50 scale and the recommended sires with stud code and registration name.

To enroll, complete the form on the next page. For those who need more information, contact the American Guernsey Association Records Department, 7614 Slate Ridge Blvd., P.O. Box 666, Reynoldsburg, Ohio 43068-0666 or call (614) 864-2409.

Journal Has A New Look

The *Guernsey Breeders' Journal* will be taking on a slightly new look in 1989 due to a decision made by the American Guernsey Association (AGA) board of directors to invest in desktop publishing for the Promotion and Information Department. With this update in computer software and hardware, the magazine will eventually be created in-house. It will then be given to the printer on floppy disks for printing and for the addition of artwork, color and photographs.

Each month until the Journal staff is fully operational with the desktop publishing system, readers may notice some small changes. The Journal's new look will consist of some different type styles and lay outs in advertisements and editorial. The new look will not effect the editorial content of the magazine.

The desktop publishing equipment will also be utilized to produce the Guernsey Directory, sire summaries, national convention programs, sale flyers and catalog covers, and other items the association prints.

ABS®
AMERICAN BREEDERS SERVICE
For semen call your ABS Representative or 1-800-ABS-STUD today.
Committed to earning your business

Guernsey Mating Program

DHI Code_____ **Name**_____

Date_____ **Address**_____

Evaluation_____ **City**_____ **State**_____

Telephone_____ **Zip**_____

Breed_____ **No. of cows in herd**_____

Sire Option_____

Do you want a post summary update?_____(yes or no)
(Rerun cows mated immediately following the next sire summary run.
Additional charge of $.75 per cow.)

Type Traits for special emphasis _____(optional)
(maximum 2)

_____(optional)

Extra emphasis for component %'s _____(yes or no)

Do you want to list price maximum? 1st choice _____($ amount)

2nd choice _____($ amount)

Sires that you want to be considered on your herd.
(list all sires desired by stud code, ex. 29G838)

_____ _____ _____ _____ _____

_____ _____ _____ _____ _____

_____ _____ _____ _____ _____

_____ _____ _____ _____ _____

Sires for limited use. (list sires from above that you desire to use for less than 5% of the herd. Please list by stud code.)

_____ _____ _____ _____ _____

_____ _____ _____ _____ _____

Fees

_____ cows @ $1.50 per cow _____

_____ cows @ $0.75 per cow _____
(Post summary update)

Total Amount Due _____

Cut and mail to the American Guernsey Association, P.O. Box 666, Reynoldsburg, OH 43068

Cows To Be Mated

Registration Number	Cow Control Number or Barn Name	Registration Number	Cow Control Number or Barn Name

ANNOUNCING. . . OKLAHOMA STATE CONSIGNMENT SALE

the

"Sale of Potential Champions"

Saturday May 6, 1989 Noon
At Mungle Guernsey Farm, Atoka, Oklahoma

This will be another classic event. A good time, great fellowship and your opportunity to spice up or fill out your show string with production-backed pedigrees. Year after year, some of the nations top show cattle have come from this sale. What's more their offspring have been winners.

For Example:

In 1978 Butenschoens PW Cherry sold in the Oklahoma Sale as a heifer. Look what she did later for Ryan Estes of Ozark, Missouri. Now in 1988 here comes her daughter, Shady View DF Strawberry and she wins the aged cow class at all three national shows for the Vilter family of Four Winds Farm in Hartland, Wisconsin.

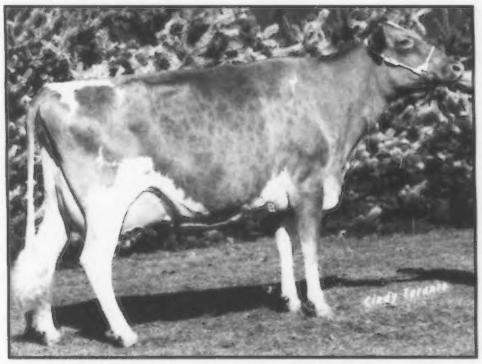

BUTENSCHOENS PW CHERRY (EX-91)
6 Yr. 305D 2X 16,980M 4.2% 710F
Grand champ., 1981 NJS-Louisville; 1981 Res. All-American Aged Cow; 1981 Jr. All-American Aged Cow.

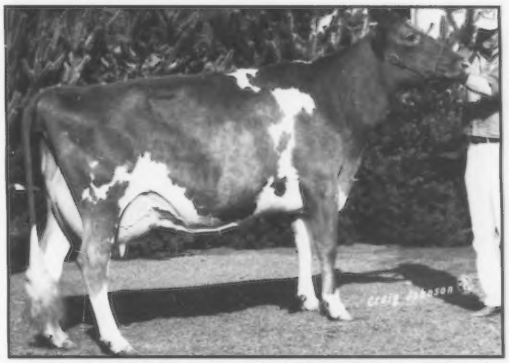

SHADY VIEW DF STRAWBERRY (EX-93)
Winner At All Three National Shows

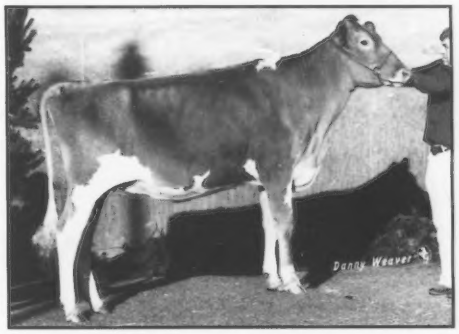

LAVON FARMS VIC PIPER was the first-place senior yearling at 1988 NGS-Louisville for Robert Charles Griggs and Lavon Farms . Her dam, Golden Dew Victorys Piper was consigned by Bob Griggs and purchased by Bill Moore of Plano, Texas in the 1985 Oklahoma Sale.

1989 sale selections are in progress. Watch the March Journal for more information.

Sale Committee: Ernie Berousek,Chairman; Bob Griggs, Consignments; J. Jene Mungle; Charles Griggs.
For Catalogs: Melinda Berousek, OK GBA, P.O. Box 851707, Yukon, OK 73085

SPONSORED BY OKLAHOMA GUERNSEY BREEDERS' ASSOCIATION

A Nomination From New Jersey

A small state with small Guernsey numbers
But
Big Guernsey Quality

ALLA VALLEY FAYVOR ROSIE
Jr. All-American Intermediate Calf Nominee
1st, Jr. Champion Sussex Co. Open Show
1st, Jr. Champion Warren Co. 4-H Show
5th, NJS-Harrisburg
11th, NGS-Harrisburg
Shown by Chantel.

Bred By:

ALLA-VALLEY REGISTERED GUERNSEYS
Phyllis A. Semanchik
Allamuchy, NJ 07820
Telephone (201) 852-0151

Appraisal Results

November-December 1988	90s	80s	70s	60s	50s	Total
Alabama						
Fields, Darrell, Millport	0	2	3	1	0	6
Arizona						
Shamrock Farms Company, Tucson	0	16	36	12	2	66
Arkansas						
Miller, Clarence, Huntsville	0	11	11	3	0	25
Kansas						
Barnhart, Kenneth & Family, Effingham	0	8	7	2	0	17
King, Kenneth. O. & Judy, Hutchinson	0	13	14	3	0	30
Sack, Nancy Boehle, Baldwin City	1	18	15	3	1	38
Salava, John & Donna, Leroy	0	10	5	2	0	17
Kentucky						
Berryman, Stuart P., Nicholasville	1	7	4	3	0	15
Louisiana						
Capdeboscq, B. J., Amite	1	18	21	1	0	41
Lockwood, H. D., Greensburg	1	37	39	6	1	84
Missouri						
Barnhart, C. W. & Eric, Spokane	0	17	11	2	0	30
Blades, Wayne & Marchia, Crane	0	13	5	3	0	21
G & T Guernseys, Ozark	0	2	1	0	0	3
Lester, Gaile & Louis S., West Plains	0	3	3	3	0	9
Parrott, Jerry Lee, Knob Noster	0	13	13	1	0	27
Sebaugh Brothers, Daisy	0	2	7	4	0	13
Stewart, Rilley Floyd, Macomb	1	18	20	1	2	42
University Of Missouri, Columbia	1	8	5	1	0	15
Mississippi						
McGee, William H., Starkville	0	2	0	0	0	2
Mississippi State University, Mississippi State	0	3	11	2	0	16
New Mexico						
Rasband, Mr. & Mrs. J. Mack, Albuquerque	0	4	2	1	0	7
Oklahoma						
Mungle, J. Jene, Atoka	3	20	18	6	0	47

Award Winners In 1988

All-American Int. Calf Nominee

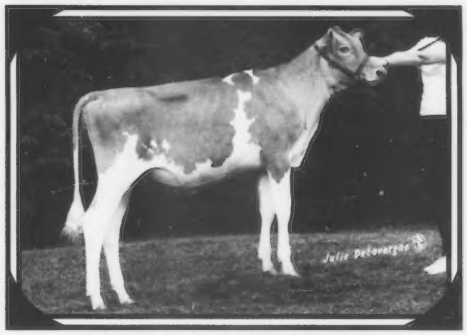

CRUMDALE FAYETTE DIXIE
1st, MD State Fair; 3rd, NGS-Louisville; 4th, NGS-Harrisburg; res. grand champ., Cecil Co. Fair.

Recipient of the Henry Thomas Memorial

Elsie receives the award from Lee Yost during the PA All-American Dairy Show.

Thanks to Maggie Murphy and her committee for selecting Elsie as this year's winner. The award was started in 1985 in memory of Henry Thomas, herdsman and showman for McDonald Farm in Cortland, NY. Bill Chilcoat of CT was the first recipient, followed by Arthur Clark of NH and Peter Heffering of Canada.

In May 1987 the majority of our herd was sold to Doug and Rick Sanborn, Peb-L-Brook Farm in Manitou Beach, MI. Here is an example of the outstanding records being made at their new home.

"JEANIE" (VG-87) Sire: Dari Fayvor
3-04 365D 20,430M 3.8% 785F 3.6% 737P

"JANETTA" (VG-87) Sire: Telestar
Number 215 on high-CPI list
3-04 348D 17,080M 3.4% 574F 3.6% 606P

A Dam/Daughter Pair

"HOLLY" (VG-88) Sire: Telestar
3-03 360D 16,670M 4.7% 778F 3.7% 616P

"HONEY" (NA) Sire: McDonalds Top Pilot
2-03 Proj. 305D 16,572M 677F 592P Act.

Thanks to Aaron Gable, Snider Homestead Farm of New Enterprise, PA, for purchasing Hollow View Fayette Bonnie and Hollow View Fayette Bella.

HOLLOW VIEW FARM

39 Black Bear Road, Quarryville, PA 17566
Telephone (717) 786-2336 • Scott & Elsie Wolff

NIPPER

A World Of Potential...

1G177 GOLDEN MEADOWS ADMIRALS NIPPER
ETA: +$113 +901M +38F +27P
Bred By: Robin Ann Dias, Stevinson, California
Sire: Welcome Choice Admiral
Dam: Golden Meadows Tele Faithlee, (EX-90)
2-00 2X 305D 21,930M 4.2% 930F 3.4% 754P
2nd Dam: Golden Meadows Choice Faithlee (VG-85)
2-01 2X 339D 22,010M 5.8% 1,284F
3-02 2X 295D 26,170M 5.4% 1,404F 3.9% 1,008P
4-03 2X 305D 26,740M 5.0% 1,341F 3.6% 968P
5-05 2X 305D 23,490M 5.2% 1,228F 3.6% 857P

Help us sample this profit-minded young sire that has a world of potential for production and type!

Noba INC.
"Quest for Excellence"
P.O. Box 607
Tiffin, OH 44883
(419) 447-6262

SIRE POWER, Inc.
R.D. #2
Tunkhannock, PA 18657
(717) 836-3168

KABSU
1401 College Ave.
Manhattan, KS 66502
(913) 539-3554

ALLIED GENES

In the Western States: U.S. GENES,
3924 Starlite Dr., Ceres, CA 95307, (209) 538-0805

Heading To Louisville
DA BREN CAPTAINS BECKI
This 84-point four-year-old Captain daughter is selling due in April to N P King-ET. Her VG-84 Choice dam made 3-10 348D 14,710M 6.1% 903F 3.7% 545P.

DA-BREN FARMS
RICHARD & BERNITA SHOWALTER
Route 2, Box 117, Convoy, OH 45832
Telephone (419) 749-2352
Jim Oechsle • Herdsman

Over 14,000M RHA
These Two Helped
"Delta"
6-00 305D 18,507M 4.7% 869F 3.4% 627P
"Lucy"
3-02 305D 18,383M 4.4% 818F 3.7% 686P
Pine Ridge Farm
Chris Skaar and Sons
Route 3, Hayward, MN 56043
Telephone (507) 373-9233

Shows

California State Fair

For the second consecutive year, Bay Meadow Farms from Galt, came out on top at the California State Fair held in Sacramento on August 26. The Kessler family received the grand champion, premier exhibitor and premier breeder banners.

Judge Russell Wirt of Lewiston, Minnesota, selected Bay Meadow C Billy Tracie from 97 other entries as the grand champion of the show. This first-place four-year-old cow Kellogg Chiefs Billy daughter also won the best-uddered award of the show.

Winning the best-uddered designation in the junior two-year-old class was the reserve grand champion female. Circle R Trouper Kortney was lead into the winner's circle by Dawna Ray of Circle R Guernseys in Chowchilla.

Casey Vlot, also of Chowchilla, received the junior champion female banner for her first-place senior yearling. Circle R Choice Tomi is a Kellogg Minnies Choice daughter. A Dutch Mill Telestars Fayette senior heifer calf won reserve junior champion female honors. Pleasant Point Fay Missy was exhibited by Michael and Anne Griffith of Ferndale.

The first-second and third-place entries in each class follow.

Junior Heifer Calf (10)

1. Circle R Upper Trix, Ronnie & Toni Ray, Chowchilla; 2. Bay Meadow Skytop Nancy, Bay Meadow Farms, Galt; 3. Bay Meadow Wendell Odene, Bay Meadow Farms, Galt.

Senior Heifer Calf (11)

1. Pleasant Point Fay Missy, Michael & Anne Griffith, Ferndale; 2. Bay Meadow Honeyson Diana, Bay Meadow Farms, Galt; 3. Kate Nelson, Hilmar.

Summer Yearling Heifer (9)

1. Golden Meadows Baker ET Nell, Golden Meadows Dairy, Stevenson; 2. Bay Meadow Howards Echo, Bay Meadow Farms, Galt; 3. Golden Acres Junar Marline, Ann Marie Carinalli, Sebastopol.

Junior Yearling Heifer (11)

1. Bay Meadow Ozzie Dolores, Bay Meadow Farms, Galt; 2. Clover Jack Fayette Rena; George Enos, Ferndale; 3. Gelando Choice Laddie Fawn, George Landolt, Turlock.

Senior Yearling Heifer (12)

1. Circle R Choice Tomi, Casey Vlot, Chowchilla; 2. Circle R TH Emory Bertha, Ronnie & Toni Ray, Chowchilla; 3. Golden Meadows F Christmas, Troy Rinkenburger, Atwater.

Dry Cow (5)

1. Bay Meadow Telestar Happiness, Bay Meadow Farms, Galt; 2. Claravale Loyal Emeline, Jack Snell, Chowchilla. 3. Midas Alberts Merri, Gerald B. Jacobs, Herald.

Junior Two-Year-Old Cow (9)

1. Circle R Trouper Kortney, 1st BU, Dawna Ray, Chowchilla; 2. Candylane Nick Hilda, 2nd BU, Jack Snell, Chowchilla; 3. Bay Meadow Sepp Vickey, Bay Meadow Farms, Galt.

Senior Two-Year-Old Cow (8)

1. Bay Meadow Able Sarah, 1st BU, Bay Meadow Farms, Galt; 2. Circle R Kickoff Dolores, 2nd BU, Ronnie & Toni Ray, Chowchilla; 3. Sildons Fashion Pebbles, Gina Lynn Carinalli, Sebastopol.

Three-Year-Old Cow (6)

1. Circle R Nick Tammy, 1st BU, Dawna Ray, Chowchilla; 2. Bay Meadow Revelation Nona, 2nd BU, Bay Meadow Farms, Galt; 3. Circle R Nick Nell, Jack Snell, Chowchilla.

Page 54

CA STATE FAIR from page 53

Four-Year-Old Cow (4)

1. Bay Meadow C Billy Tracie, 1st BU, Bay Meadow Farms, Galt; 2. Golden Acres Admiral Gladys, 2nd BU, Ann Marie Carinalli, Sebastopol; 3. Circle R General Minnie, Jack Snell, Chowchilla.

Five-Year-Old Cow (5)

1. Bay Meadow Solar Carla, 1st BU, Bay Meadow Farms, Galt; 2. Candylane Chelso Hilda, 2nd BU, Jack Snell, Chowchilla; 3. Midas Hughes Mattilda-Twin, Gerald B. Jacobs, Herald.

Aged Cow (7)

1. Kellys Choice Honeydew, Kelly Riolo, Wilton; 2. Golden Meadows Fayvors Nellie, Golden Meadows Dairy, Stevenson; 3. Candylane Chelso Flower Miss, Jack Snell, Chowchilla.

Best Three Females (6)

1. Bay Meadow Farms, Galt; 2. Ronnie & Toni Ray, Chowchilla; 3. Golden Meadows Dairy, Stevenson.

Dairy Herd (2)

1. Bay Meadow Farms, Galt; 2. Jack Snell, Chowchilla.

Produce of Dam (8)

1. Jennifer Andrade, Sloughhouse; 2. Bay Meadow Farms, Galt; 3. Troy Rickenburger, Atwater.

Daughter-Dam (6)

1. Jack Snell, Chowchilla; 2. Gerald B. Jacobs, Herald; 3. Golden Meadows Dairy, Stevenson.

Idaho State Show

Information provided by Derry Hawker

From the 99 Guernseys exhibited at the Idaho State Show on August 10, Judge Jay Lancaster of Ferndale, Washington, selected Hill Krest Volcano Corliss, the first-place, four-year-old cow, as grand champion. Exhibited by Deloy and Derry Hawker of New Plymouth, this Win Crest Hornets Volcano daughter also received the best-uddered notation in her class. The best-uddered senior two-year-old cow, Shadylawn Val Alaina, was named reserve grand champion of the show. She is a Wincrest Hornets Val daughter owned by Dick Baker and Sons of Homedale.

The show's junior champion female by Dutch Mill Telestars Fayette came from across the state line. Chris Payne of Vale, Oregon, was on the halter of Vale View Fayette BonBon when she won her senior yearling class and the junior championship. Reserve junior champion was presented to the blue-ribbon junior yearling, Hill Krest Tex Mystic. The Hawkers own this Co Hill Farms TH Big Tex daughter.

The Hawker family collected the show's premier breeder and premier exhibitor honors. The first three individuals in each class are listed below.

Junior Heifer Calf

1. Westlyn Generator Tawny, Joe Pritzl, Fruitland; 2. Hill Krest Darimost Choice, Deloy A. Hawker, New Plymouth; 3. Westlynn Tom Piccolo, Joe Pritzl, Fruitland.

Intermediate Heifer Calf

1. Hill Krest Leader Cupid, Deloy A. Hawker, New Plymouth; 2. Westlynn Fayette Tiffany, Joe Pritzl, Fruitland; 3. Vale View Generator Bridget, Joe S. Payne, Vale, OR.

Senior Heifer Calf

1. Hill Krest Leader Ideal, Deloy A. Hawker, New Plymouth; 2. Westlynn BT Novelda, Joe Pritzl, Fruitland; 3. Vale View Fayette Jilinda, Chris S. Payne, Vale, OR.

Junior Yearling Heifer

1. Hill Krest Tex Mystic, Deloy A. Hawker, New Plymouth; 2. Markwell Fayette Marlene-ET, R. L. Lincoln, Parma; 3. Shadylawn BF Cheryl, Shadylawn Farm, Homedale.

Senior Yearling Heifer

1. Vale View Fayette Bon Bon, Chris S. Payne, Vale, OR; 2. Westlynn BT Happy, Joe Pritzl, Fruitland; 3. Shadylawn Viceroy Mandy, Barbara Jo Baker, Homedale.

1988 - A Repeat Performance

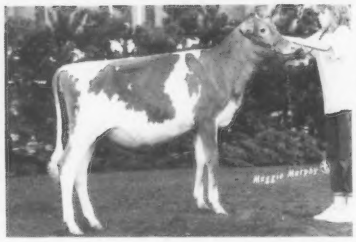

LITTLEFIELDS FAYETTE BLOOM
1988 - All-American & Jr. All-American Jr. Calf Nominee
1st, NY State Fair; 2nd, NJS-Harrisburg; 3rd, NGS-Harrisburg
1987 - Her Dam: Littlefields Monarch Blossom
Jr. All-American Sr. Yearling Nominee
1st, int. yearling, res. jr. champ., NY State Fair

LITTLEFIELDS VIC CLOUD
1988 - All-American & Jr. All-American Sr. Yearling Nominee
1st, NGS- and NJS-Harrisburg
1987 - Jr. All-American Sr. Calf Nominee
1st, NY State Fair; 1st, jr. champ., NY State Fair Jr. Show; 2nd, NJS-Harrisburg

LITTLEFIELDS MONARCH CLOVE
1988 - Jr. All-American Aged Cow Nominee
1st, NJS-Harrisburg; 4th, NGS-Harrisburg
1987 - Jr. All-American Honorable Mention Aged Cow
1st, NJS-Harrisburg; 2nd, NGS-Harrisburg.

Littlefield Farms

CLARENCE & SHARON LITTLEFIELD
CATHY, BETH AND ALISON
Route 1, Watertown, NY 13601
Telephone (315) 788-1531

Junior Best Three Females

1. Westlynn Farm, Fruitland; 2. Vale View Farm, Vale, OR; 3. Hill Krest Farm, New Plymouth.

Dry Cow

1. Westlynn CA Twinkle, Joe Pritzl, Fruitland; 2. Hill Krest Freedom Cara, Deloy A. Hawker, New Plymouth; 3. Grasse Flats Arlana, Walker F. & Dale LaCrone, New Plymouth.

Junior Two-Year-Old Cow

1. Hill Krest Tex Mysty, 1st BU, Deloy A. Hawker, New Plymouth; 2. Lincrest Butterman Coral, 2nd, BU, Dennis M. Lincoln, Parma; 3. Loras Dairy Beth Betty, Eric Race, Payette.

Senior Two-Year-Old Cow

1. Shadylawn Val Alaina, 1st BU, Charles R. Baker, Homedale; 2. Westlynn Fayette Cherry, Joe Pritzl, Fruitland; 3. Hill Krest Val Claire, Deloy A. Hawker, New Plymouth.

Three-Year-Old Cow

1. Westlynn Fashion Robin, 1st BU, Joe Pritzl, Fruitland; 2. Hill Krest Volcano Carr, Deloy A. Hawker, 2nd BU, New Plymouth; 3. Lincrest Lance Doris, Joe S. Payne, Vale, OR.

Four-Year-Old Cow

1. Hill Krest Volcano Corliss, 1st BU, Deloy A. Hawker, New Plymouth; 2. Grasse Flats Amara, Walker F. & Dale LaCrone, New Plymouth; 3. Westlynn CA Chris, Joe Pritzl, Fruitland.

Aged Cow

1. Shadylawn KA Lynda, 2nd BU, Charles R. Baker, Homedale; 2. Westlynn CA Novelty, Joe Pritzl, Fruitland; 3. Shadylawn Fayvor Tabatha, Charles R. Baker, Homedale.

Best Three Females

1. Hill Krest Farm, New Plymouth; 2. Shadylawn Farm, Homedale; 3. Westlynn Farm, Fruitland.

Produce Of Dam

1. Hill Krest Farm, New Plymouth; 2. Westlynn Farm, Fruitland; 3. Hill Krest Farm, New Plymouth.

Dam-Daughter

1. Shadylawn Farm, Homedale; 2. Lincrest Farm, Parma; 3. Grasse Flats Farm, New Plymouth.

Junior Get Of Sire

1. Hill Krest Farm, New Plymouth; 2. Grasse Flats Farm, New Plymouth; 3. Westlynn Farm, Fruitland.

Mid-South Fair

Berryman Farm D Nell the first-place four-year-old cow surpassed 45 other Guernseys to capture the grand champion female banner at the Mid-South Fair in Memphis, Tennessee, on September 30. John Berryman of Nicholasville, Kentucky, exhibited both this Housleys AFC Diamond granddaughter and the reserve champion female, Berryman Farm Jupiter Marion. The Lone Palm T H Jupiter daughter has been the first-place aged cow for the past two years at this show.

Judge Stephen H. White of New Castle, Indiana, selected a pair of yearling heifers for junior champion honors. Topping the senior yearling class and winning the junior champion female banner was the heifer belonging to Michael McDaniels of Ripley, Oklahoma. Mungles Colonels Laura is a Wagners T H Emory granddaughter. Following in the reserve spot was Smiths Fayette Blossom Missy, a Land of Living WCA Jericho-ET daughter. Toby Strasser of Chapel Hill, Tennessee, exhibited this blue ribbon junior yearling.

John Berryman of Berryman Farm added the premier breeder and exhibitor banners to his collection from the show.

A listing of the top three females in each class follows.

Junior Heifer Calf (5)

1. Danoz Skytop Fay Katie, Leland Givens, Mt.

Herman, LA; 2. Rebel Hill Marcella, Toby Strasser, Chapel Hill, TN; 3. C A Amandas N Ivory, Eric Harrell, Bell Buckle, TN.

Intermediate Heifer Calf (6)

1. C A Fayettes Milkyway, Eric Harrell, Bell Buckle, TN; 2. Pine Grove Jays Tabitha, Cary Teal, Morrison, TN; 3. Roy L Able Paige, Roy George, Brashear, TX.

Senior Heifer Calf (7)

1. C A Ladys Fayette Philly, Eric Harrell, Bell Buckle, TN; 2. Berryman Fayette Mary, James Hager, Wilmore, KY; 3. Fayvors Angel Verta, Scott Coffey, Garland, TX.

Summer Yearling Heifer (4)

1. Lambrecht Future Karmel, Carey Teal, Morrison, TN; 2. Berryman Farm Fayette Freckles, John Berryman, Nicholasville, KY; 3. C A Cowgirls Favorite Dream, Eric Harrell, Bell Buckle, TN.

Junior Yearling Heifer (3)

1. Smiths Fayette Blossom Missy, Toby Strasser, Chapel Hill, TN; 2. Pine Grove Able Becky, Carey Teal, Morrison, TN; 3. Roy L Able Foxy, Roy George, Brashear, TX.

Intermediate Yearling Heifer (1)

1. Lambrecht Chico Loni, Carey Teal, Morrison, TN.

Senior Yearling Heifer (3)

1. Mungles Colonels Laura, Michael McDaniels, Ripley, OK; 2. C A Fayettes Miss America, Deanna Compton, Bell Buckle, TN. 3. G Hornet Joe Delia, Bret Garrett, Cumby, TX.

Junior Get Of Sire (2)

1. Dutch Mill Telestar Fayette, Eric Harrell, Bell Buckle, TN; 2. Rozelyn D M Ernies Able, Roy George, Brashear, TX.

Dry Cow (3)

1. Carr Creek B Tex Twilight, Heather Housley, Riceville, TN; 2. Edgewood Big Tex Won, James Berryman, Nicholasville, KY; 3. Wilderness R Fayvors Hale, Shelly Watson, Brashear, TX.

Junior Two-Year-Old Cow (6)

1. C G F Dixie Ann, 1st BU, James Berryman, Nicholasville, KY; 2. Sunfra Pender Maverick Jewel, Judith McLain, Senatobia, MS; 3. Rebel Hill Diamond Candie, Rebel Hill Dairy, Chapel Hill, TN.

Senior Two-Year-Old Cow (2)

1. Berryman Farm T F Helen-Twin, 1st BU, James Berryman, Nicholasville, KY; 2. C A Barts Dixie Doll, 2nd BU, Eric Harrell, Bell Buckle, TN.

Three-Year-Old Cow (3)

1. Berryman Farm Ron Margie, 1st BU, John Berryman, Nicholasville, KY; 2. Hillside Fayette Edie, 2nd BU, James Berryman, Nicholasville, KY; 3. C A Jet TD Camellion, Eric Harrell, Bell Buckle, TN.

Four-Year-Old Cow (2)

1. Berryman Farm D Nell, 1st BU, John Berryman, Nicholasville, KY; 2. Kenmon Milkys Night, 2nd BU, Eric Harrell, Bell Buckle, TN.

Aged Cow (1)

1. Berryman Farm Jupiter Marian, 1st BU, James Berryman, Nicholasville, KY.

Dairy Herd (1)

1. Berryman Farm, Nicholasville, KY.

Best Three Females (5)

1. Berryman Farm, Nicholasville, KY; 2. Eric Harrell, Bell Buckle, TN; 3. Rebel Hill Dairy, Chapel Hill, TN.

Get Of Sire (1)

1. Dutch Mill Telestars Fayette, Berryman Farm, Nicholasville, KY.

Produce Of Dam (2)

1. Eric Harrell, Bell Buckle, TN; 2. Cherrie George, Brashear, TX.

State Herd (2)

1. Tennessee; 2. Texas.

Mid-South Junior Fair

October 1 & 2: Judge Gary Estes, Ozark, Missouri; Grand Champion Female: Berryman Farm Ron Margie, Nicholasville, Kentucky; Reserve Grand Champion Female: Berryman Farm D Nell, John Berryman, Nicholasville, Kentucky; Junior Champion Female: Smiths Fayette Blossom Missy, Toby Strasser, Chapel Hill, Tennessee; Reserve Junior Champion Female: Mungles Colonels Laura, Michael McDaniels, Ripley, Oklahoma. A listing of the top three placings per class follows.

Junior Heifer Calf (5)

1. Danoz Skytop Fay Katie, LeLand Givens, Mt. Hermon, LA; 2. Princess Viola, Anthony Eilers, Commerce, TX; 3. GR-Hickman Valley Majestic Amy, Mike Phillip Hickman, Cleveland, TN.

Intermediate Heifer Calf (5)

1. Golden Cap Flash Countess, Milton Capdeboscq, Amite, LA; 2. Pine Grove Jays Tabitha, Carey Teal, Morrison, TN; 3. Roy L Able Paige, Roy George, Brashear, TX.

Senior Heifer Calf (7)

1. Berryman Fayette Mary, James Hager, Wilmore, KY; 2. C Kaye Able BD Marie, William Watson, Brashear, TX; 3. Lambrecht Mel Hannah, Danny Strasser, Chapel Hill, TN.

Summer Yearling Heifer (3)

1. Lambrecht Future Karmel, Carey Teal, Morrison, TN; 2. Berryman Farm Fayette Freckles, John Berryman, Nicholasville, KY; 3. Smiths Jubilee Willow Fawn, Danny Strasser, Chapel Hill, TN.

Junior Yearling Heifer (4)

1. Smiths Fayette Blossom Missy, Toby Strasser, Chapel Hill, TN; 2. Pine Grove Able Becky, Carey Teal, Morrison, TN; 3. Kingstree Haleys Bambi, Anthony Eilers, Commerce TX.

Intermediate Yearling Heifer (1)

1. Lambrecht Chico Loni, Carey Teal, Morrison, TN.

Senior Yearling Heifer (2)

1. Mungles Colonels Laura, Michael McDaniels, Norman, OK; 2. C A Fayettes Miss America, Deanne Compton, Bell Buckle, TN.

Junior Two-Year-Old Cow (4)

1. Sunfra Pender Maverick Jewel, Judith McLain, Senatobia, MS; 2. C Kaye Able Corine Josie, Roy George, Brashear, TX; CGF Dixie Ann, James Berryman, Nicholasville, KY.

Senior Two-Year-Old Cow (2)

1. Berryman Farm TF Helen, James Berryman, Nicholasville, KY; 2. Veguita Matchmaker Gladiola, Anthony Eilers, Commerce, TX.

Page 56

On The Right Track

All-American and Jr. All-American

Junior Yearling Heifer Nominee

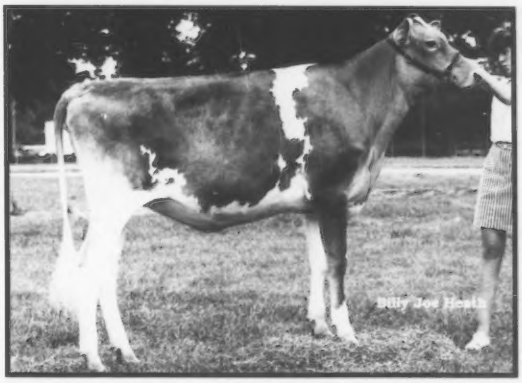

GOLDEN LOCK FAYETTE TEX GRETEL

Show Results: 1st, res. jr. champ, NJS-Harrisburg; 1st, NGS-Harrisburg; 4th, NJS-Louisville; 9th, NGS-Louisville; 1st, res. jr. champ., MD State Fair, 1st, j r. champ., PA Jr. Dairy Show.

Shown by Jenelle A. Boyer.

Vistors Always Welcome

Sunnybend Farm

The Boyers

110 Biesecker Road

York, PA 17404

Telephone (717) 225-5240

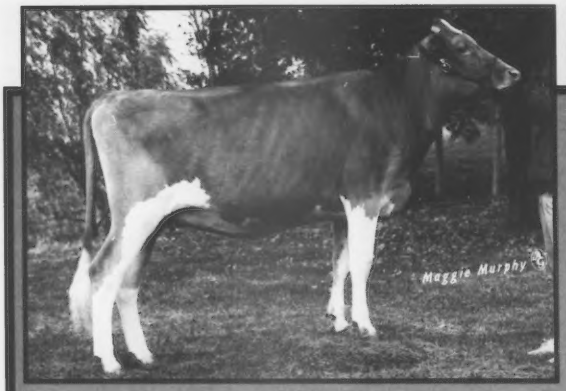

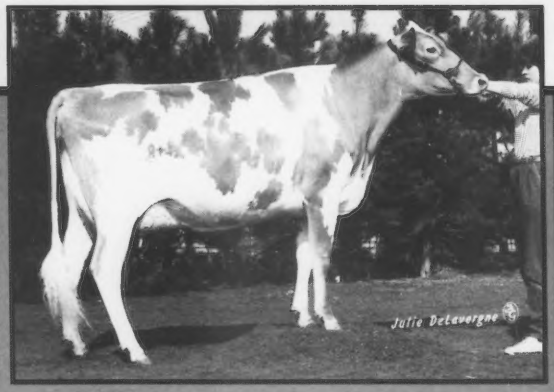

Honoring Our Winners

All-American and Jr. All-American Intermediate Yearling Heifer Nominee

PINEY LANE FAYETTE PENNY

Penny's Show Season: second, NGS- and NJS-Louisville; second, NJS-Harrisburg; fourth, NGS-Harrisburg; first, jr. champion, MD and VA State Fairs. Shown by C. Scott Pease.

Jr. All-American Senior Two-Year-Old Nominee

ENGLAND FARMS FAYETTES GOLDIE

Goldie's Show Season: third, NJS-Harrisburg; fifth, NGS-Harrisburg; sixth, NJS-Louisville; 14th, NGS-Louisville; first, grand champion, VA State Fair; first, MD State Fair. Shown by Michael C. Pease.

Here at Catoctin Guernseys we believe in honoring those outstanding Guernseys that perform well. These are just two of ours that we believe have a strong future not only in the show ring but with production promises.

Catoctin Guernseys

CLINT, JUDY, SCOTT AND MIKE PEASE
RD 4, Box 620, Leesburg, VA 22075
(703) 777-4359 or (703) 777-8447

MID SOUTH FAIR from page 55

Three-Year-Old Cow (2)

1. Berryman Farm Ron Margie, John Berryman, Nicholasville, KY; 2. Hillside Fayette Edie, James Berryman, Nicholasville, KY.

Four-Year-Old Cow (2)

1. Berryman Farm D Nell, John Berryman, Nicholasville, KY; 2. Edgewood Big Tex Won, James Berryman, Nicholasville, KY.

Aged Cow (3)

1. Berryman Farm Jupiter Marian, James Berryman, Nicholasville, KY; 2. Carr Creek B Tex Twilight, Heather Housley, Riceville, TN. 3. Wilderness R Fayvors Hale, Shelley Watson, Sulphur Springs, TX.

State Herds

1. Texas; 2. Tennessee.

North Carolina State Fair

A three-year-old Raemelton Deacons Fashion daughter bred by Fred Mills of Saluda, South Carolina, Marfred Fashion Heaven, was dubbed grand champion at the North Carolina State Fair in Raleigh on October 21. William Etgen of Blacksburg, Virginia was the judge making the day's selection.

Selected as the reserve grand champion female was Myrtledales Jay Annett. This Lone Palm Jeans Jay senior two-year-old cow is owned by Perry Hamm of Newberry, South Carolina. His son Jody owned the reserve junior champion female Myrtledales Baker Hildee. The first-prize summer yearling is a Kenmir Nances Baker-ET daughter.

The Dutch Mill Telestars Fayette heifer born at last year's state fair, Sunrise Fayette NCS Fair Ida, won junior champion female. She is owned by Kevin Bridges of Sunrise Farm in Shelby. Sunrise Farm took home the Premier Exhibitor banner while Myrtledale Farm was named Premier Breeder.

The class results from this show featuring 59 animals follow.

Junior Heifer Calf (8)

1. SC Sunny Day Sergeant Zehpyr, Herby D. Lutz, Chester, SC; 2. Goldprint Victory Enid, Clair Stokes Wylie, Linwood; 3. Myrtledales Fayette Heather, Mitchell Fulmer, Prosperity, SC.

Intermediate Heifer Calf (6)

1. Marfred Fayette Naomi, Fred T. Mills, Saluda, SC; 2. Myrtledales Andy Melanie, Cheri E. Hamm, Newberry, SC; 3. Sunrise Fayette Cupie, Kristin Bridges, Shelby.

Senior Heifer Calf (8)

1. Sunrise Fayette NCS Fair Ida, Kevin Bridges, Shelby; 2. Marfred Frank Bonnet, Tim Tinsley, Pelzer, SC; 3. Myrtledales Fayette Myra, Jason Hamm, Newberry, SC.

Summer Yearling Heifer (3)

1. Myrtledales Baker Hildee, Jody Hamm, Newberry, SC; 2. Myrtledales Milestone Bunny, Tim Tinsley, Pelzer, SC; 3. Diamond H Jay Jet, Allen C. Hoyle, Vale.

Junior Yearling Heifer (4)

1. Marfred B Honda, Steve Mills, Saluda, SC; 2. Goldpring Jay Ella, Clair Stokes Wylie, Linwood; 3. Goldprint Emerson Emma, Clair Stokes Wylie, Linwood.

Senior Yearling Heifer (8)

1. Myrtledales Choice Benee, Perry M. Hamm, Newberry, SC; 2. Marfred Frank Jaclyn, Steve Mills, Saluda, SC; 3. Marfred Fayette Nanette, Fred T. Mills, Saluda, SC.

Junior Best Three Females (6)

1. Myrtledale Farm, Newberry, SC; 2. Marfred Farm, Saluda, SC; 3. Goldprint Farm, Linwood.

Dry Cow (3)

1. Sunrise Ron Roanna, Kevin Bridges, Shelby; 2. Hipps Ron Champion, Allen C. Hoyle, Vale; 3. Goldprint Telestar Millie, Mrs. E. S. Stokes, Linwood.

Junior Two-Year-Old Cow (3)

1. SC Sunny Day JJ Darlene, Herby D. Lutz, Chester, SC; 2. Sunrise Bionic Suzie, 1st BU, Kim Bridges, Shelby; 3. Myrtledales Choice Hilda, Jody Hamm, Newberry, SC.

Senior Two-Year-Old Cow (5)

1. Myrtledales Jay Annett, 1st BU, Perry M. Hamm, Newberry, SC; 2. SC Sunny Days Tel Lolita, Herby D. Lutz, Chester, SC; 3. Sunrise Able Romana, Kevin Bridges, Shelby.

Three-Year-Old Cow (7)

1. Marfred Fashion Heaven, 1st BU, Fred T. Mills, Saluda, SC; 2. Myrtledales Fayette May, Cherie Elizabeth Hamm, Newberry, SC; 3. Goldprint Lance Echo, Clair Stokes Wylie, Linwood.

Four-Year-Old Cow (3)

1. Spring Crest C Flute, 1st BU, Spring Crest Associates, Hurdle Mills; 2. Marfred Action Jan, Bobby Bair, Bowman, SC; 3. Bottom View Charlie Dewdrop, Renee Bridges, Shelby.

Aged Cow (1)

1. Ham Farm L Ginnys Modina, 1st BU, Julie K. Hoyle, Vale.

Exhibitor's Herd (7)

1. Myrtledale Farm, Newberry, SC; 2. Marfred Farm, Saluda, SC; 3. Herby D. Lutz, Chester, SC.

South Carolina State Fair

Marfred Farm, owned by Fred and Steve Mills of Saluda, South Carolina, had a banner day at the South Carolina State Fair in Columbia on October 14. This Mills bred-and-owned, first-place aged cow, Marfred KH Bopeep collected the grand champion female banner. An October 1986 Spring Walk BT Frank daughter, Marfred Frank Jaclyn, was presented the reserve junior champion award after topping the senior yearling class of five. These two animals' placings plus the effort from the other Marfred-owned

animals, totalled enough points for Marfred Farm to win both the Premier Breeder and Premier Exhibitor banners.

Judge David Dickson of Madison, Wisconsin, gave the reserve grand champion distinction to Myrtledales Fayette May. This three-year-old cow is owned by Cherie Hamm of Newberry. The Harrodsburg, Kentucky, entry of James Terhune and Harry Terhune IV, was declared the junior champion. Jastes Fayette Blitz was the winning summer yearling heifer.

Forty-two animals were exhibited at this show. A summary of the first three placings in each class follows.

Junior Heifer Calf (3)

1. SC Sunny Day Sergeant Zephyr, Herby D. Lutz, Chester; 2. Myrtledales Fayette Heather, Michelle C. Fulmer, Prosperity; 3. Marfred Fayette Macy, Marfred Farm, Saluda.

Intermediate Heifer Calf (3)

1. Marfred Fayette Suzette, Fred T. Mills, Saluda; 2. Myrtledales Andy Melanie, Cherie Elizabeth Hamm, Newberry; 3. Marfred Fayette Naomi, Fred T. Mills, Saluda.

Senior Heifer Calf (9)

1. Myrtledales Fayette Myra, Jason Hamm, Newberry; 2. Dardenella Nautilus Happy, Laura Lovelace Garrick, Orangeburg; 3. Marfred Frank Bonnet, Tim Tinsley, Pelzer.

Summer Yearling Heifer (3)

1. Jastes Fayette Blitz, James Terhune & Harry Terhune IV, Harrodsburg, KY; 2. Myrtledales Mileston Bunny, Tim Tinsley, Pelzer; 3. Myrtledales Baker Hildee, Jody Hamm, Newberry.

Junior Yearling Heifer (2)

1. Marfred B Honda, Steve A. Mills, Saluda; 2. Myrtledales Milestone Taffy, Alison Marie Fulmer, Prosperity.

Intermediate Yearling Heifer (4)

1. Marfred Fayette Nanette, Fred T. Mills, Saluda; 2. Nells Glow Admiral Parfait, Herby D. Lutz, Chester; 3. SC Sunny Days Pierre Fancy, Herby D. Lutz, Chester.

Senior Yearling Heifer (5)

1. Marfred Frank Jaclyn, Steve A. Mills, Saluda; 2. Myrtledales Choice Benee, Perry M. Hamm, Newberry; 3. Marfred Fayette Debra, Tammy Tinsley, Pelzer.

Junior Two-Year-Old Cow (2)

1. Myrtledales Choice Hilda, Jody M. Hamm, Newberry; 2. SC Sunny Day JJ Darlene, Herby D. Lutz, Chester.

Senior Two-Year-Old Cow (4)

1. Myrtledales Jay Annett, Perry M. Hamm, Newberry; 2. Jastes Ron Tankie, James Stephen Terhune, Harrodsburg, KY; 3. SC Sunny Days Tel Lolita, Herby D. Lutz, Chester.

Three-Year-Old Cow (3)

1. Myrtledales Fayette May, Cherie Elizabeth Hamm, Newberry; 2. Dardenella Cream Heidi, Stephen F. Lovelace, Orangeburg; 3. Marfred Fashion Nice, Fred T. Mills, Saluda.

Four-Year-Old Cow (2)

1. Dardenella Xerxes Hopi, Laura Lovelace Garrick, Orangeburg; 2. Marfred Action Jan, Bobby Bair, Bowman.

Aged Cow (2)

1. Marfred KH Bopeep, Fred T. Mills, Saluda; 2. Dardenella Champion Tiny Hope, Laura Lovelace Garrick, Orangeburg.

Best Three Females (4)

1. Myrtledale Farm, Newberry; 2. Dardenella Farm, Orangeburg; 3. Marfred Farm, Saluda.

Exhibitor's Herd (4)

1. Myrtledale Farm, Newberry; 2. Dardenella Farm, Orangeburg; 3. Marfred Farm, Saluda.

South Carolina State Fair Junior Show

October 15, 1988; Columbia, South Carolina; Judge Michael A. Barnes, Blacksburg, Virginia. Grand Champion Female: SC Sunny Day Tel Lolita, Herby D. Lutz, Chester; Junior Champion Female: Dardenella Nautilus Happy, Laura Lovelace Garrick, Orangeburg. A listing of the top three entries in each class follows.

Junior Heifer Calf (2)

1. SC Sunny Day Sergeant Zephyr, Herby D. Lutz, Chester; 2. Myrtledales Fayette Heather, Michelle Fulmer, Newberry.

Intermediate Heifer Calf (1)

1. Myrtledales Andy Melanie, Cherie E. Hamm, Newberry.

Senior Heifer Calf (6)

1. Dardenella Nautilus Happy, Laura Lovelace Garrick, Orangeburg; 2. Myrtledales Fayette Myra, Jason B. Hamm, Newberry; 3. Melldora Baker Baby, Tammy Tinsley, Pelzer.

Junior Yearling Heifer (1)

1. Myrtledales Milestone Taffy, Alison Fulmer, Newberry.

Intermediate Yearling Heifer (2)

1. Nells Glow Admiral Parfait, Herby D. Lutz, Chester; 2. SC Sunny Day Pierre Fancy, Herby D. Lutz, Chester.

Senior Yearling Heifer (4)

1. Edisto Farms AJ Pepp, Ted Lovelace, Orangeburg; 2. Marfred Fayette Debra, Tammy Tinsley, Pelzer; 3. Lyndale BJT Lee, Alisha Bryson, Fairplay.

Junior Two-Year-Old Cow (1)

1. SC Sunny Day JJ Darlene, Herby D. Lutz, Chester.

Senior Two-Year-Old Cow (1)

1. SC Sunny Day Tel Lolita, Herby D. Lutz, Chester.

Three-Year-Old Cow (2)

1. Myrtledales Fayette May, Cherie E. Hamm, Newberry; 2. Dardenella Cream Heidi, Stephen Lovelace, Orangeburg.

Four-Year-Old Cow (1)

1. Dardenella Xerxes Hopi, Laura Lovelace Garrick, Orangeburg.

Aged Cow (1)

1. Dardenella Champion Tiny Hope, Laura Lovelace Garrick, Orangeburg.

County Group (3)

1. Chester; 2. Orangeburg; 3. Newberry.

Best Junior Showman (3)

1. Adam Eichelberger, Newberry ; 2. Michelle Fulmer, Newberry 3. Eva Dodd, Chester.

Best Senior Showman (3)

1. Cherie Hamm, Newberry; 2. Herby D. Lutz, Chester; 3. Stephen Lovelace, Orangeburg.

American Guernsey Association National Convention
Rochester, New York • May 19-22, 1989

1989 Joint Type Appraisal Schedule

A multiple-breed Uniform Functional Type Traits Appraisal format involving Guernseys and Jerseys is now in effect on a regular seven to 10 month schedule. In order to prepare preprinted worksheets, all applications listing animals to be appraised must be submitted to the (AGA) 30 days before an area schedule begins. Applications may be obtained from the AGA. TPE herds must also submit a listing of cows.

February Delaware, Maryland, New Jersey, Pennsylvania, Virginia, Washington, West Virginia.
March Florida, Georgia, New Hampshire, New York, Vermont.
April Michigan, Ohio.
May Illinois, Indiana, North Carolina, South Carolina.
June Kentucky, Tennessee, Wisconsin.
July Connecticut, Iowa, Maine, Massachusetts, Minnesota, Nebraska, North Dakota, Rhode Island, South Dakota.
August Alabama, Arkansas, Kansas, Missouri, Oklahoma.
September Louisiana, Mississippi, Texas.
October Arizona, California, Colorado, Idaho, Montana, Nevada, New Mexico, Oregon, Washington, Wyoming, Utah.
November Delaware, Maryland, New Jersey, Pennsylvania, Virginia, West Virginia.
December New Hampshire, New York, Vermont.

Our "2" All-American Nominees

All-American Jr. Heifer Calf Nominee
KADENCE FAYETTES VANDI
Second, NGS-Madison
Dam: Kadence Mavericks Vada (VG-88)
7/88 CI: +275M +22F.

All-American and Jr. All-American Jr. Yearling Heifer Nominee
KADENCE FRANKS BAM BAM
1987 All-American Jr. Calf; 1st, jr. champion, 1988 NJS-Madison; 1st, res. jr. champion, 1988 NGS-Madison.
Dam: Kadence El Baby (EX-90)
7/88 CI: +236M +12F

KADENCE FARM
Dennis & Mary Kaye Dorn
Jamie, Heidi, Lindsey, Jesse & Jordan
N8341 Zentner Road, New Glarus, WI 53574
Telephone (608) 527-2573

Our "2" New Farm Hands Jesse and Jordan were born on July 11.

Build A Foundation

JASTES SMOKEYS BRANDY

7/88 PI: +483M +9F +$43; GI: +623M +11F +$53

This September 1988 Wampanoag Fayette Smokey daughter is heading to the Kentucky National Spring Show and Sale in Louisville, Kentucky, on April 1.

Brandy's Dam

DARDENELLA XERXES BELINDA (EX-90 @ 3-03)

2-04 365D 2X 19,040M 4.2% 799F 3.2% 609P

MCD +4,493M +79F +122P. By Dardenella Xeros Nance Xerxes.

"Smokey" has the pedigree to help build a strong foundation for any Guernsey herd. Her 3/4 sister, Jastes Fayette Blitz was the jr. champion at the 1988 SC State Fair and stood second at the KY State Fair. Bid last on this heifer and build a foundation.

LOCUST HILL FARM

JASTES GUERNSEYS

James Stephen Terhune * Harry Terhune IV

3049 US 127N, Harrodsburg, KY 40330

Telephone (606) 865-4022

Come And Buy . . .

JAMARO MEL CALLIE

This June 1988 Mel daughter sells in the Kentucky National Show and Sale.

Her Dam

BALMORALS FAYVORS CALLIE (EX-90)

4-02 305D 2X 15,350M 5.5% 849F

Also Selling

JAMARO FAYETTES AMBER

This June 1988 Fayette daughter is backed by two generations of Very Goods. Her Prince Extra dam made over 600 pounds of butterfat as a junior two-year-old cow. The grandam made 1-11 13,730M 640F in 363 days.

. . . these two June heifers sell at the Kentucky National Show and Sale on April 1, 1989 in Louisville, Kentucky.

JAMARO FARM

Jim Oechsle

Route 2, Box 274,

Convoy, Ohio 45832

Telephone (419) 749-4022

Animals housed at Da-Bren Farm.

Correction Notice

The Lily Lane Farm and Valley Oaks Guernseys advertisement on page 53 of the December 25, 1988 Guernsey Breeders' Journal featured Golden Meadows Telestar Nina. This cow is owned by Shamrock Farm in Tucson, Arizona, and Golden Meadow Dairy of Stevinson, California. Ernie Berousek and Ray Orisio own Nina's daughter, Golden Meadows Onwards Nadine who should have been featured in the advertisement. Ranked number 10 in the breed for Cow Performance Index, this VG)84, Golden Meadows C Billys Onward daughter has a July cow index of +911M +73F +$172 +36P +$186, CIT +0.8, CPI +350. As a junior two)year)old she produced 15,740M 5.9% 929F 3.7% 590P in 305 days on DHI test. Nadine's one-record Modified Contemporary Deviation (MCD) is +4,309M +379F +171P.

The Minnesota annual meeting will be held April 1 in Winona at the Holiday Inn, not in Rochester as listed in the December calendar. The state sale is slated for March 31 at the Ben Laska Farm in Winona.

Up The Creek Admirals Karen (VG-81) made 2-00 365D 2X 19,000M 4.4% 842P. This record did not appear in the Up The Creek Farm advertisement on page 60 of the December Journal.

Timothy E. Griswold of Ixonia, was inadvertently omitted as a national member from the membership list printed in the Wisconsin Directory insert to the December Journal.

Twin Brook Pierre Holly, the fifth-place intermediate calf at NGS-Louisville owned by Jonathan McMurray of Eighty Four, Pennsylvania, was not listed with the other state junior members who placed fifth or higher in a 1988 national show. Melissa Sulkosky of Derry showed Hi Field Fayvor Lad Candy to third)place and fifth-place honors at the national junior shows in Harrisburg and Louisville, respectively. Pennsylvania's December advertisement was on page 28.

Daneen and Lynn DeForest of Leslie, Michigan, purchased Trotacre Andy Elsie for $1,950 at the 1988 North American Showcase Sale in Louisville. In the Showcase Sale article on page 19 in the December issue, Dan was printed instead of Daneen.

National Class Leaders

The following 10 cows have achieved national class leader status during the third quarter of 1988.

The following are abbreviations used to simplify the material.

CI Cow Index
CIT Cow Index For Type
CPI Cow Performance Index
CY$ Cheese Yield Dollar Value
D: Dam
L: Lifetime
S: Sire
MCD Modified Contemporary Deviation
GSD Gold Star Dam

EX- Excellent (90-99 points), VG- Very Good (80-89 points), D- Desireable (70-79 points), A- Acceptable (50-69 points). An asterisk (*) denotes age category of national class-leading record and placing on the list.

DENDEL ORCHARDS P DOREEN (VG-88) GSD
5-00 365D 2X 30,350M 4.2% 1,275F 3.3% 1,008P*
**Five to 10-Year-Old Cow: ninth for protein in 365 days.*
7/88 CI: +1,652M +61F +$195 +52P +$195CY, CIT +0.8, CPI +380
MCD +12,163M +407F +364P
S: Western Glow Wistar Premier
D: Dendel Orchards Doreen (VG-87)
2-02 305D 2X 16,600M 4.2% 692F
Breeder: Jack Dendel, Allegan, MI
Owner: Weaver Syndicate, Goshen, IN

PR-FIVE STAR RADAR MAGIC (VG-83)
4-08 305D 2X 20,150M 4.8% 972F 3.9% 780P*
**Senior Four-Year-Old Cow: seventh for protein in 305 days.*
7/88 CI: +349M +22F +$56 +16P +$66CY, CIT -0.4, CPI +110
MCD +3,473M +177F +132P
S: Far West Premier Radar
D: OA-Five Star Mona
Breeder & Owner: David D. & Gloria E. Edwards, Oakville, WA

GUERNDEAN RON LACY (VG-84)
2-06 365D 2X 22,340M 4.2% 930F 3.5% 777P*
**Senior Two-Year-Old Cow: ninth for protein in 365 days.*
7/88 CI: +613M +3F +$40 +9P +$21CY, CIT +1.5, CPI +79
MCD +7,781M +199F +238P
S: Idle Neer Rondas Hornet
D: Guerndean Fayvor Lindy-Triplet (D-76)
5-06 333D 2X 17,750M 4.1% 732F 3.5% 626P
Breeder & Owner: W. Dean Forsyth, Longmont, CO

KILCHONA CC ROBIN (EX-90)
2-07 351D 2X 24,990M* 4.2% 1,046F 3.3% 831P*
**Senior Two-Year-Old Cow: fourth for milk and protein in 365 days.*
7/88 CI: +1,295M +41F +$142 +38P +$137CY, CIT +1.0, CPI +278
MCD +12,680M +384F +359P
S: Dendels Orchards Cherie Chuck
D: Kilchona Premier Rhoda
2-04 316D 2X 12,950M 4.7% 605F
Breeder & Owner: Carl and Irene Bosch

KILCHONA CC ROBIN (EX-90)

LAESCHLAND ADM DOLL (D-78)
2-04 365D 2X 23,900M 4.0% 966F 3.5% 828P*
**Junior Two-Year-Old Cow: eighth for protein in 365 days.*
7/88 CI: +1,154M +38F +$129 +32P +$121CY
MCD +9,329M +208F +246P
S: Welcome Choice Admiral
D: Laeschland F Dottie (EX-90) GSD
4-07 365D 2X 19,600M 5.0% 989F 3.9% 766P
Breeder: Phil Laesch, Curtiss, WI
Owner: Mr. and Mrs. John D. Ayars & Sons, Mechanicsburg, OH

LAESCHLAND TS BIDDY (EX-93) GSD
5-01 365D 2X 25,240M 5.0% 1,251F 4.0% 1,010P*
**Five-to-10-Year-Old Cow: eighth for protein in 365 days.*
7/88 CI: +669M +37F +$99 +29P +$114CY, CIT +1.5, CPI +222
MCD +3,798M +198F +187P
S: Maurana Wis Telestar
D: Laeschland Choice Little Bit (VG-82)
2-04 348D 2X 19,240M 5.0% 966F
Breeder & Owner: Phil Laesch, Curtiss, WI

LAESCHS RONDAS HORNETS T J (EX-91)
3-05 305D 2X 22,530M 5.2% 1,162F* 3.3% 749P
365D 2X 24,330M 5.1% 1,233F* 3.4% 819P
**Junior Three-Year-Old Cow: seventh for butterfat in 305 days, 10th for butterfat in 365 days.*
7/88 CI: +1,013M +26F +$101 +19P +$76CY, CIT +2.9, CPI +207
MCD +7,752M +358F +206P
S: Idle Neer Rondas Hornet
D: Rankin Farm Curtiss Topper (VG-87)
2-00 315D 2X 14,530M 5.5% 796F
Breeder & Owner: Clint Laesch, Bloomington, IL

MAPLE LEAF TELESTAR THEADORA (VG-83)
2-10 305D 2X 20,010M 4.5% 899F 3.8% 751P*
**Senior Two-Year-Old Cow: fourth for protein in 305 days.*
7/88 CI: +877M +37F +$111 +29P +$114CY, CIT +1.3, CPI +231
MCD +7,392M +333F +250P
S: Maurana Wis Telestar
D: Maple Leaf Fayvor Theadora (D-77)
Breeder & Owner: Russell J. Wirt and Family, Lewiston, MN

MAXVALES THC BEA (EX-92)
7-03 305D 2X 27,490M 3.9% 1,080F 3.5% 969P*
L: 1,897D 100,550M 4.1% 4,053F
**Five-to-10-Year-Old Cow: fifth for protein in 305 days.*
7/88 CI: +492M +10F +$45 +15P +$44CY, CIT +2.3, CPI +115
MCD +6,994M +179F +211P
S: Tannery Hill Champions Claude
D: Maxvales D Gaylords Bess (VG-88)
4-04 305D 2X 13,580M 4.6% 631F
Breeder: Albert H. and John P. McMonigle, Yelm, WA
Owner: Charles C. and Cecile M. McMonigle, Yelm, WA

SHADYLAWN CA VANITA (VG-80)
3-07 305D 2X 23,530M* 3.9% 926F 3.4% 805P
**Senior Three-Year-Old Cow: 10th for milk in 305 days.*
7/88 CI: +902M +22F +$88 +20P +$72CY, CIT +0.9, CPI +164
MCD +6,781M +185F +183P
S: Welcome Choice Admiral
D: Shadylawn T P Vicki (EX-91)
L: 2,884D 109,150M 4.4% 4,746F
Breeder: Charles R. Baker, Homedale, ID
Owner: Aaron Lancaster, Ferndale, WA

Four Winds Farm
Home of Five All-American and Two Jr. All-American Nominees
WILLIAM & CLARK VILTER & FAMILIES
N56 W30020 Hwy. K, Hartland, WI 53029
Telephone (414) 367-2803

OBITUARIES

Sidney Butts

Sidney Earl Butts of Morton, Washington, passed away on October 30. He had lived in Morton since 1918 working as a logger and later as a dairyman with Rock Haven Guernseys. He was a silver star member of the Morton Grange, a member of the Lewis County Pomona, the American Guernsey Association and the Morton Methodist Church.

He is survived by his wife Lorene, four brothers, two sisters and numerous grand and great-grandchildren.

Mary E. Guess

Mary Elizabeth Duncan Guess of Denmark, South Carolina, died in November at age 60. Throughout her lifetime, Guess taught in the Denmark schools and was a member of the Pierian Literary Club, Daughters of the American Revolution (DAR) the Charles Pinckney Chapter, the Bamberg County Historical Society and the Bethel Park United Methodist Church.

Surviving are her husband James Barr Guess III of Edisto Farms; a daughter, Mrs. Robert Kwiecinski of Sumter; a son, James "Jim" Guess IV of Denmark and two brothers.

Memorials may be made to the Bethel Park United Methodist Church or to a charity of one's choice.

Wendell H. Jones

A former employee of Golden State/Foremost Dairy and the American Guernsey Cattle Club, Wendell H. Jones died November 28, 1988 at age 79.

Born in Sacramento, Jones and his family relocated to rural Carmichael in 1910. He owned the Jones Jersey Dairy and, after moving to Nevada City in the early 1950s, owned the Bret Harte Dairy until his 1973 retirement.

Jones graduated from San Juan High School and was a past president of the Carmichael Community Club and Nevada City Rotary.

He is survived by his wife of 55 years, Elvida; sons, Weldon of Ukiah and Ray of Grass Valley; daughters, Myrna Walker and Judy McWilliam, both of Sacramento; sisters, Beverley Bell of Roseville and Alma Demski of Sacramento; 15 grandchildren and five great-grandchildren.

Howard Kellogg

Dr. Howard Kellogg of Oak Harbor, Washington, died November 26, 1988, just two weeks before his 90th birthday.

An honorary lifetime member of the Washington State Guernsey Club, Kellogg was introduced at the 1988 American Guernsey Association annual awards banquet as the son of Washington's first Guernsey breeder. Kellogg's father, Albert, started his Guernsey herd in 1888.

A practicing physician, Kellogg was an Army surgeon in France during World War II. He later maintained a practice at Seattle General Hospital.

One of 10 children, Kellogg is survived by one son and a daughter, five grandchildren and many nieces and nephews.

Clara Stokes McCaskill

Clara Stokes McCaskill of Bishopville, South Carolina, passed away early July. She was 75. Her husband Alva L. McCaskill Sr. died in 1972.

McCaskill was an active member of the St. Matthews United Methodist Church for over 50 years. She also served in many capacities within the church including the board of trustees. She was an honorary member of the church's United Methodist Women.

McCaskill and her husband helped their son Laverne developed his Guernsey 4-H project into Lyndale Farms. Today the 900-acre farm consists of 120 milking Guernseys, a small beef herd and hog operation.

Surviving McCaskill are her son Laverne of Bishopville and two daughters, Etha M. Bailey of Belleair Beach, Florida and Barbara M. Boyce also of Bishopville and six grandchildren. Memorials can be made to the Guernsey Foundation.

Harold Palmer

The Royal Agricultural Winter Fair newsletter reported that Harold Palmer of Maiden Hill, P.E.I., a long time Guernsey exhibitor, passed away at age 72.

Timothy Skaar

Twenty-one-year-old Timothy Skaar of Hayward, Minnesota, died at his home on December 24, 1988.

The son of Chris and Kay Skaar of Pine Ridge Farm graduated from Albert Lea High School in 1986. Skaar excelled in sports, as part of the high school wrestling team, and in academics, especially through FFA. He was also active in 4-H.

Skaar was a junior and a member of the Alpha Gamma Rho Fraternity at South Dakota State University in Brookings.

Skaar is survived by his parents; two brothers, Tracy of Hayward and Todd of

Guernsey Foundation

Honor Roll

The following people have made tax-deductible contributions to the Guernsey Foundation since January 1, 1988.

Maurice and Julie Metzger
Central Minnesota Guernsey
David Haag Fund
Les and Edith Peckham
David and Linda Cochard
Ladies of Guernsey Fund
AGA Staff
Bay Meadow Farms
Luther Eberly and Wendy Metzger
Sanford and Arlene Staupe
21st Century Genetics
R.D. Wilson
Myron Erdman
Fitzpatrick Fund
A.L. McCaskill Jr.

For More Information
Contact A Foundation Officer

Erick Metzger, 7614 Slate Ridge Blvd., P.O. Box 666, Reynoldsburg, OH 43068-0666, (614) 864-2409.

W. Lee Moore Jr., chairman, 1104 Praetorian Bldg., 1607 Main St., Dallas, TX 75201, (214) 748-2895.

Daniel Brubaker, 150 W. Mosby Rd., Harrisonburg, VA 22801, (703) 434-4384.

Myron Erdman, RR 1, Box 85, Chenoa, IL 61726, (815) 692-3090.

Total Contributions for 1988: $6,698.77

You Be The Judge

It was a great aged cow class in Louisville but there is only one "Bopeep."

All-American Aged Cow Nominee

MARFRED KH BOPEEP (EX-93)

4-01 365D 2X 22,570M 5.2% 1,169F 3.5% 793P MCD +4,125M +290F +131P. By King Henry. First, grand champion, 1988 SC State Fair; third, 1st butterfat and protein, 1988 NGS-Louisville. "Bopeep" is a two-time Honorable Mention All-American.

A special thanks to Mark Riggs of Evansville, Indiana, for purchasing Marfred Able Desire at the Showcase Sale. Good luck with her.

Marfred Farm

Fred T. Mills (803) 445-8353 * Steve A. Mills (803) 445-2574
Route 1, Saluda, SC 29138
11 miles northeast of Saluda on Hwy. 194

State College, Pennsylvania; a maternal grandfather, Anders Syvertsen of Albert Lea; and paternal grandparents, Curt and Gen Olson of Hayward.

Walter Ziegler

Long-time Guernsey Breeders' Journal subscriber and advertiser Walter Ziegler died November 27, 1988 at 85 years of age.

The owner of Homestead Guernsey Farm in Cupertino, California, emigrated from Switzerland. An avid showman, Ziegler exhibited his Guernseys at the Cow Palace in San Francisco and other local shows.

He was a Golden Guernsey producer and on Advance Registry test until he was forced to disperse the herd because of subdivision development. Relocating to Turlock, Ziegler again purchased Guernseys which he milked until his retirement. Upon retiring, he returned to St. Gallen, Switzerland.

National Convention and Heifer Sales
May 22, 1989
Rochester, NY

Home of Two High-CPI Cows
#94 Havana Heights Palmolive
#177 Three Cliffs Premier Hula

HAVANA HEIGHTS FARM
The Bruce Larson Family
Route 1, Box 116, Claremont, MN 55924
Telephone (507) 528-2383

A Star From Hollywood

BURNT MILLS
FAYETTES FARIN (9-14-87)
1988 All-American and Jr. All-American
Senior Heifer Calf Nominee

BURNT MILLS FARM
The Flemings
Howard, Norma, Eric, Kimberly and Jason
Rt. 4, Box 538, Hollywood, Maryland 20636
Telephone (301) 475-3440

Special thank you to Bobby Griggs, Loren Elsass and Stan Marshall for all the interest and flattering remarks made about "Farin." Thanks also to Chris Hill and Wes Snoots for fitting her.

Behind the Barn

The owner of Wispride Guernseys in Omro, Wisconsin, **Charles "Pete" Knigge** was elected chairman of the **National Commission on Agriculture and Rural Development.** Of the 15 members, 10 are producers or ranchers one of which is another dairy farmer from Utah. The commission will look at the 1985 farm bill and help establish the 1990 farm bill.

Elsie Wolff, Hollow View Farm of Quarryville, Pennsylvania, was named the outstanding herdsperson during the 1988 Pennsylvania All-American Dairy Show.

Lori Orisio, daughter of Ray and Peggy Orisio of Woodburn, Oregon, was the winner of the Jersey Pot O' Gold Production contest. Her 1985 purchase, Mills Brass Baronet Happy produced 21,166 pounds of four percent fat-corrected milk (FCM) to earn first-place and $1,461.32.

David and Susan Burlingham of Winn View Farm in Wisconsin, lost their barn to a fire in September. They have rebuilt the barn.

The American Milking Shorthorn Society appointed **Wendy Gimler** as operations officer. Gimler is a 1988 graduate of the University of Wisconsin-Madison in dairy science and agricultural journalism. At the Society she will carry out policies established by the board, maintain internal bookkeeping control and oversee registration and computer operations. She will also work with the magazine and other dairy organizations.

Warren and Ruth Watson of Hemlock, Michigan, were inducted into the Michigan Farmer Hall of Fame. The Watson Farm has housed registered Guernseys for three generations.

The Northeast Improver, a dairy publication, featured **Gilbert Wright of Wheatland Farm** in Shepardstown, West Virginia, in their August issue. The article was about Wright's drought-induced alternative feeding programs for his heifers.

Celebrating their 50th wedding anniversary was **Willis and Ida Lorensen** on November 26. The Lorensens are from Vallwy Hill Guernseys in Weeping Water, Nebraska.

On September 3, **Karla Halbert,** of Arrow Head Guernseys, Union, Missouri, was married to David Woods. Woods works at Monsanto in St. Louis. Dave and Linda Cochard gave the bride away.

Joseph Russel Rehberg was born September 4 to parents Mr. & Mrs. Richard Rehberg of Hertford, South Dakota.

The household of **Dennis and Mary Kaye Dorn** have two new additions. Twins, Jesse William and Jordan Thomas were born on July 11. They join Jamie, Heidi and Lindsey at Kadence Guernsey Farm in New Glarus, Wisconsin.

Harvey and Hazel Moeckly of Ankeny, Iowa, celebrated their golden wedding anniversary on September 26. Their son Maurice and his wife Esther operated the family's farm, Willow Circle.

Two Guernsey farms were featured on the covers of agriculture magazines. **Janet Smith of Benton, Pennsylvania,** took a photograph of the family farm that appeared on the September cover of the *Agway Cooperator.* **Alview Guernsey Farm** of Spokane, Missouri, was featured on the cover of *Hoard's Dairyman.* C. W. Barnhart and his son Eric operate the 343-acre farm.

Jeanette Suzanne Winterhof and Mark Kell Hinkeldey were married August 20 in Storm Lake, Iowa. The former Iowa Guernsey princess is the daughter of Vernon and Suzanne Winterhof of Winterhof Guernseys in Aurelia, Iowa.

Roger Allan Basse of Muskego, Wisconsin, and Rebecca Ann Hipenbecker of Reedsburg, Wisconsin, were married July 23 by her father Reverend Hipenbecker. Roger the son of Alvin and Carolyn Basse of Guernsey Grove, and works on the home farm.

The American Association of Bovine Practitioners (AABP) honored **Thomas J. Fuhrmann, D.V.M.** with the AABP Award for Excellence in preventive veterinary medicine for dairy cattle. Fuhrmann of Tempe, Arizona, has designed herd health management programs for clients in Arizona, Georgia, China and Saudi Arabia.

Sire Power Inc. named **Francis Costello** of Prairie du Sac, Wisconsin, district sales manager for central Wisconsin. Costello was raised on his family's dairy farm in Long Grove, Iowa, and was the fifth-place finsher in the Dairy Shrine Student Recognition Program.

The 1988 Klussendorf Memorial Trophy was presented to **Kenneth R. Empey Jr.** of Dorchester, Ontario, Canada. This award is given annually to the showman who excels in sportsmanship and ability. Empey also received the $1,000 Chris Kampf award.

The September issue of *Maryland Horse* featured **John Merryman and his wife Kitty** on the cover. The article focused on Merryman's 200-acre home, The Orebanks Farm in Sparks, Maryland. The Merrymans have owned he farm since 1946.

Dairy Shrine recently elected **Bill Maynard** as president. Maynard is the assistant advertising manager of *Hoards Dairyman* in Fort Atkinson, Wisconsin. Maynard has served in many dairy organizations including promotion director for the American Guernsey Association from 1961 to 1969.

Semen for Sale from the Robert Bloom Estate

Units	Sire	Price
20	Maverick	$10
4	Flash Dividend	4
14	Winston	4
7	Wistar Bart	4
14	Top Roe	4
20	Cora Hollirex	5
10	Prince Royal	5
10	Cyclone	6
2	Hollirex	5
10	Quantity	7
10	T C Chief	6
5	Wistars Fancy	4
10	Jamaica	4
10	Edisto	4
20	Patrician	8
10	Dari Fayvor	12
16	Fabian	4
8	Deacon	10
8	Chief Billy	6

There are also eight ampules of Telestar for $25 each and 100 ampules of Corporal with a negotiable price.

For additional information and prices contact Audrey Wagner, agent (618) 295-2992, Rt. 1, Box 42, Marissa, IL 62257.

Sharing Our Success

CHURCHOLM LYNX DEWDROP

Jr. All-American Senior Yearling Heifer Nominee

Our thanks to Cross Lea Farms for purchasing "Dewdrop" in Louisville and best wishes for their continued success.

CHURCHOLM FAYETTE SNOW CAYLA

All-American Summer Yearling Heifer Nominee

"Cayla" is consigned to the National Convention and Heifer Sale in Rochester, New York on May 22.

Visitors Welcome

ChurcholmGuernseys

The Richard Church Family
1596 Peru-McLean Road
Freeville, New York 13068
Phone (607) 898-3438

Plan Now
Attend the 1989 National Convention

U·M·I

INCORRECT DAY DATE, SHOULD READ FEBRUARY 25.

South Central Directory

Arkansas • Kansas • Louisiana • Mississippi
Missouri • Oklahoma • Texas

An insert in the February 5, 1989 Guernsey Breeders' Journal

Oklahoma Breeders Make Presence Felt At NGS-Louisville

We are proud of the showing made at what some consider was one of the best national shows ever.

State Herd - 4th, NGS-Louisville

Jr. State Herd - 7th, NJS-Louisville

Premier Exhibitor - Bob & Charles Griggs, Golden Dew Farm (they did it again)

Individual Class Placings Include:

First Sr. Heifer Calf

LILY LANE FAYETTE LASSIE
Robert Charles Griggs Jr., Seminole & Ernest R. Berousek Trustee, Yukon.

First Sr. Yrl. Heifer

LAVON FARMS VIC PIPER
Robert Charles Griggs Jr., & Lavon Farms, Seminole.

First Jr. Two-Year-Old, NJS

GREEN COUNTRY ABLE DAISEY
1st, B&O; 5th, NGS. Loretta A. Chupp, Inola.

Second Aged Cow

HARMONY L HORNET HONEY
Robert Charles Griggs Jr. & Doyle Neher, Seminole.

Third Three-Year-Old

MUNGLES FAYETTE WAIT
Robert Charles Griggs Jr., Seminole.

Res. Grand Champion

RED HILL HENRYS LORENE
2nd, 4-yr. old, NGS
Robert Charles Griggs & Kristie Lorenz, Seminole.

Ninth Sr. Calf
CHUPPS FARM STARFIRE KELLIE
11th, NJS, Meghan Mungle, Atoka.

Second Sr. Two-Year-Old
GOLDEN DEW FAYETTE CINDY-ET
Robert Charles Griggs Jr., Seminole.

Fourth Sr. Calf
CHUPPS FARM STARFIRE CHARLEY
4th, NGS and NJS
Stanley Ray Chupp, Inola.

OKLAHOMA GUERNSEY BREEDERS' ASSOCIATION

Charles Griggs, Pres.
Box, 157
Mustang, OK 73064

Dole Chupp - Vice Pres.
Rt. 1
Inola, OK 74036

Melinda Berousek, Sec-Tres.
Rt. 3, Box 153A
Yukon, OK 73099

Ernie Berousek, Promotion Dir.
P.O. Box 851707
Yukon, OK 73085

***Next OK GBA Event: OK Sale, May 6 in Atoka, OK.*

HELP!

HARMONY L HORNET HONEY (EX-90)
1988 All-American Aged Cow Nominee
4-02 Proj. 14,800M 640F ME
Best Bred & Owned 1988 NGS-Louisville; 1986 Res. All-American Three-Year-Old Cow; 1985 All-American Jr. Two-Year-Old Cow.

HARMONY BUNCHYS BEAUTY (NA)
1988 All-American Sr. Two-Year-Old Cow Nominee
2-08 Proj. 19,450M 685F ME
First, sr. two-year-old cow, NJS-Louisville and KS State Fair.

HARMONY V VOLCANO CRINKLE (NA)
4-04 Proj. 18,250M 868F ME
First, jr. two-year-old cow, 1986 KS State Fair, 1986 All-American nominee.

HARMONY JA DA LACE (NA)
4-04 365D 16,220M 4.5% 730F
Second, four-year-old cow, 1987 KS State Fair; member of 1987 All-American Best Three Females nomination.

HARMONY COMETS BUTTER BOTIQUE (NA)
3-07 Proj. 14,700M 622F
First, three-year-old cow, 1988 KS State Fair; member of 1988 All-American Best Three Females nomination.

HARMONY T HORNET BUTTERSCOTCH (EX-90)
3-07 365D 15,250M 4.1% 620F
Jr. champion, 1980 KS State Fair; first BU, second four-year-old cow, 1982 KS State Fair.

This is a sampling of the types of cows we have been breeding and enjoying the last several years at Harmony Farm. "Butternut," "Buttercup," "Butterscotch," "Beauty," and "Botique" are all from the same cow family. We bred the sire of "Beauty" and her ancestors for four generations. We also bred the sire of "Botique." The joy we, along with Bob Griggs, felt showing "Honey" to best bred and owned by exhibitor honors at 1988 NGS-Louisville, the honor of having our Best Three Females nominated for All-American the past three years and receiving '19 Premier Breeder and Exhibitor awards at the Kansas State Fair in recent years, are among our most treasured accomplishments.

The time has come, however, when we must make some changes. Although all our children have been a vital part in the development of our operation, the "and family" part has dwindled from five to one eighth grader. The older children have chosen other vocations. Sharon and I are tired and are in need of help. We are looking for an energetic, christian young person or young couple interested in Guernseys at least for summer work and possibly for permanent interest in the herd or partnership arrangement. If you are interested in becoming a part of Harmony Farm we would be glad to hear from you.

We feel the 70 cow herd has great potential as we have seven Excellents in the herd with two sons each from "Lisa" and "Honey" for the future.

HARMONY MAVERICK LISA (EX-91)
6-06 365D 25,020M 4.4% 1,110F
Top production cow in KS for the past three years; Res. grand champion, 1987 KS State Fair.

HARMONY CORPORALS GRACE (EX, 2X)
4-01 305D 17,320M 4.8% 839F
Grand champion, 1977 KS State Fair; 1978 All-American Three-Year-Old Cow.

HARMONY AM BUTTERNUT (EX-92, EX-3X)
5-08 365D 18,070M 4.3% 770F
1978 All-American Produce nominee with two EX daughters.

HARMONY P NANCE BUTTERCUP (EX-92)
5-03 305D 12,370M 4.3% 527F
Res. grand champion, 1980 KS State Fair.

HARMONY FARM

Doyle and Sharon Neher and Family
Route 2, Hutchinson, Kansas 67505
Telephone (316) 662-7592

South Central Directory

AGA District 6 Director George Fowler, Sr., Route 1, Box 516, Saluda, SC 29138, (803) 445-8273
AGA District 7 Director Joe "Scottie" Payne, 4014 Saddler Lane, Vale, OR 97918, (503) 473-2175
AGA District 5 Director Phil Tennis, Route 3, Box 35, Hayward, MN 56043, (507) 256-4256

Arkansas

President - Clarence Miller, Huntsville
Vice President - Don Cloe, Bentonville
Secretary - Wanda Miller, Huntsville
Treasurer - Louise Hershberger, Bentonville

National Members

*Don H. Cloe, Route 3, Bentonville 72712
David E. Daniel, Golden Dream Farm, Route 1, Bentonville 72712
Karel Deann Hayre, 1015 Westridge Lane, Rogers 72756
Larry Gene McCroskey, McCroskeys Guernseys, Route 1, Box 362, Ward 72176
*Clarence & Wanda Miller, Rockridge Farm, Route 3, Box 123, Huntsville 72740
R. H. & Audrey Reynolds, Route 3, Box 193, Bentonville 72712

Other State Members

Ivan & Linda Andersen, RR 1, Hindsville 72738
Louis & Louise Hershberger, RR 3, Bentonville 72712
William & Verelene Couch, RR 1, Siloam Springs 72761
Joe Cowan, Washington County Courthouse Annex, Room 207, Fayetteville 72701
Paul Pearsall, RR 2, Box 206C, Berryville 72616
Jeff Swafford, RR 3, Everton 72633
Dr. Ralph Williams, RR 3, Box 367D, Little Rock 72211
Cotton & Brad Thurman, RR 2, St. Joe 72675

National Junior Members

Johnny Charles Hall, Route 2, Damascus 72039
Joni Hall, Route 10, 2715 Deadhorse, Fayetteville 72701
Cindy Miller, Route 3, Box 123, Huntsville 72740
Jeremy Montgomery, Route 4, Box 449B, Fayetteville 72701

Kansas

President - Nancy Sack, Baldwin City
Vice-President - Doyle Neher, Hutchinson
Secretary-Treasurer - Nancy Hjetland, Topeka

National Members

*Kenneth Barnett & Family, Cedar Maple Farm, Route 2, Box 244, Effingham 66023
Kevin Mickiel Barnett, Effingham 66023
Timothy Barnett, Effingham 66023
Daniel Bayless, Route 1, Box 110, Havana 67347
Calvin or Donita Berkley, RR, Tescott 67484
*Claude L. Blevins & Family, Goldenridge Guernseys, Route 4, Manhattan 66502
Ernest or Betty Bolte, Tescott 67484
Robby Bradley, Route 1, Box 401, Melvern 66510
Laura Beth Brink, RR 1, Leroy 66857
David Cross, 1205 East Schippel Road, Salina 67401
*Paul O. Davis, Route 1, Box 80, Prairie View 67664
Ted Davis, Route 1, Box 80, Prairie View 67664
Thad Davis, Prairie View 67664
Tim & Ted Davis, Prairie View 67664
Tisha & Tim Davis, Prairie View 67664
*Albert W. Eckman, Route 3, Baldwin City 66006
Mr. & Mrs. Albert W. Eckman, Route 3, Baldwin City 66006
*Winona English, Allen Center, Route 3, Iola 66749
Thomas Fifer, Route 2, Chapman 67431
Thomas & Melvina Fifer, Route 1, Chapman 67431
Robert Garrett, RR 1, Kincaid 66039
Kenneth Graybeal, Route 2, Lyndon 66451
Bradley Gregg, Route 2, Box 390, Eldorado 67042
Douglas Gregg, Route 1, Eldorado 67042
Tracy Gregg, Route 2, Box 293, Eldorado 67042
*Bob Griggs & Shelley Woodard, Maize 67101
Craig Gross, Box 2, Holcomb 67851
John M. Hefty, Route 1, Box 227, Valley Falls, 66088
Bill & Lisa Hemmy, 4184 East Mariposa Road, New Cambria 67470
Heather Hjetland, 2030 Sims, Topeka 66604
Scott Hjetland, 2030 Simms, Topeka 66604
Jerry Hollingsworth, RR 1, Box 153, Overbrook 66524
Dennis & Raylene Hufford, Route 1, Mulvane 67110
*Dale Huxman, Route 1, Box 52, Pretty Prairie 67570
*Dennis Huxman, Pretty Prairie 67570
Karl Jobst, 513 Ohio Street, Pittsburg 66762
Robert Jobst, 513 Ohio Street, Pittsburg 66762
*Howard H. Johnson, RR 2, Box 38, Ottawa 66067
*Kenneth O. & Judy King, Kingstree Farm, Route 4, Box 325, Hutchinson 67501
*Judy Tipping Kramer, Route 1, Box 34, Erie 66733
Francis & Carolyn Lashbrook, Route 1, Box 22, Belle Plaine 67013
Craig A. Massey, Box 171, Americus 66835
Nelly Stiefel Matisek, Route 2, Atwood 67730
*Frank C. & Jean McCready, Fralda Farm, Bennington 67422
*Theodore McCready, Bennington 67422
Jeremy Milum, 1205 East Schippel Road, Salina 67401
Wendell Morrison, Route 5, Box 367, Salina 67401
David M. Mozier, 10175 W. 159th Street, Stanley, 66221
*Dr. John O. Mozier, Mozier Farm, 10175 W. 159th Street, Stanley 66221
Mary Lou Mozier, 10175 W. 159th Street, Stanley, 66221
Matthew C. Mozier, Stanley 66221
Roger C. Murphy, Route 3, Box 12, Udall 67146
*Doyle Neher, Harmony Farm, Route 2, Hutchinson 67501
Doyle Neher & Ernest R. Berousek, Hutchinson 67501
Doyle Neher & Robert C. Griggs Jr., Hutchinson 67501
Doyle & Sharon Neher, Hutchinson 67501
Jeff Neher, Route 2, Hutchinson 67501
Scott Neher, Hutchinson 67501
Steven Neher, Hutchinson 67501
*Vicki Jean Neher, Hutchinson 67501
Chris O'Brien, Route 2, Effingham 66023
Justin D. O'Brien, RR 2, Effingham 66023
Louis J. Potter, 2820 St. Elmo Drive, Hutchinson 67501
Phillip Rankin & Donna Salava, RR 1, Box 147, Leroy 66857
*W. G. Ransom Jr. Box 38, Williamsburg 66095
*Robert C. & M. Jean Rhodes, Route 1, Mound City 66056
Charles & Marilyn Romm, RR 1, Bennington 67422
David Ross, RR 1, Box 1, Bennington 67422
Stuart Ross, Bennington 67422
James & Nancy Sack, Route 3, Baldwin City 66006
*Nancy Boehle Sack, Boehles Guernseys, Route 3, Baldwin City 66006
Tamara Lynn Sack, Baldwin City 66006
Tracy Sack, Baldwin City 66006
*Donna J. Salava, Atlasta Farm, Route 1, Box 147, Leroy 66857
*John & Donna Salava, Atlasta Farm, Route 1, Box 147, Leroy 66857
Robert W. Salava, Route 1, Box 147, Leroy 66857
Martin or Lucille Schlesener, Route 5, Box 136, Emporia 66801
Oleta Schmidt, Route 2, Box 36, Leon 67034
*Galen D. Schrag, Elm Moor Farm, Route 2, Pretty Prairie 67570
Mr. & Mrs. Garry Siebenmorgan, Route 1, Box 71, Easton 66020
*John Tipping, RR 1, Erie 66733
Michael J. & Connie Toner, Mullinville 67109
Darrel Glen Troyer, Route 2, Garnett 66032
Harvey Troyer, Route 2, Garnett 66032
*Harvey & Wilma Troyer, RR 2, Garnett 66032
Becky Marie Weil, Route 1, Oswego 67356
Carolee Wiebe, Route 1, Box 13, Conway 67434
Denise Wiebe, Route 1, Box 13, Conway 67434
Jerilyn Wiebe, RR 2, Box 113, McPherson 67460
*Virgal Wiebe, RR 2, Box 113, McPherson 67460
Virgal Wiebe & Family, RR 2, Box 113, McPherson 67460
Virgal & Marlene Wiebe, RR 2, Box 113, McPherson 67460
*Sandra Wilder, RR 2, Pretty Prairie 67570
Sylvy & Margaret Wilson, Route 3, Box 274, Ottawa 66067
Robin Wineinger, Route 2, Box 107, Marion 66861
*Albert J. Winn, RR 1, Box 41, La Harpe 66751
Albert J. & Kathleen Winn, RR 1, Box 41, La Harpe 66751
*Steven Ray Winn, Winn Mead Farm, RR 1, Moran 66755
Emily B. Wolford, RR 4, Emporia 66801
Carl & Jennifer Wollard, P. O. Box 24, Oxford 67119
Carl W. Wollard, Route 3, Udall 67146
William Lee Wollard, Udall 67146
*Shelley K. Woodard, Shekawood Guernseys, 4230 N. Maize Road, Maize 67101

Other State Members

Dan Barnett, RR 2, Effingham 66023
Alan Berndt, Simpson 67478
Roy Faught, RR 1, Effingham 66023
Marvin Goering, Murdock 67111
Margaret Gregg, RR 2, Box 293, Eldorado 67042
Eldon "Shorty" Hoyt, Williamsburg 66095
Nancy Hjetland, 2030 Sims, Topeka 66604
Loy R. Holmes, Route 5, Payola 66071
Gerald M. Jenkins, Willington 67152
Enos Keim, RR 2, Haven 67543
Mervin Keim, RR 2, Hutchinson 67501
Joe Matisek, Atwood 67730
Dave Morrison, RR 5, Salina 67401
Ned M. Mozier, Mozier Farm, 10175 W. 159th Street, Stanley 66221
Clarence Raymond, Cedar Manor Farm, Route 3, Box 87, Fredonia 66736
Pam Neher, RR 2, Hutchinson 67501
Doug Schrag, Pretty Prairie 67570
Gene Woodard, Maize 67101

National Junior Members

*Kevin Mickiel Barnett, Effingham 66023
*Timothy Barnett, Effingham 66023
Robby Bradley, Route 1, Box 401, Melvern 66510
Laura Beth Brink, RR 1, Leroy 66857
Stacy English, Route 3, Iola 66749
Bradley Gregg, Route 2, Box 293, Eldorado 67042
Tracy Gregg, Route 2, Box 293, Eldorado 67042
*Craig Gross, Box 2, Holcomb 67851
*Heather Hjetland, 2030 Sims, Topeka 66604
*Scott Hjetland, 2030 Sims, Topeka 66604
*Matthew C. Mozier, Stanley 66084
*Jeff Neher, Route 2, Hutchinson 67501
Chris O'Brien, Route 2, Effingham 66023
Justin D. O'Brien, RR 2, Effingham 66023
David Ross, RR 1, Box 1, Bennington 67422
Stuart Ross, Bennington 67422
Tamara Lynn Sack, Baldwin City 66006
Tracy Sack, Baldwin City 66006
Robert W. Salava, Route 1, Box 147, Leroy 66857
Robin Wineinger, Route 2, Box 107, Marion 66861
William Lee Wollard, Udall 67146

Louisiana

President - Ballard K. Bennett, Innis
Vice President - H. D. Lockwood, Greensburg
Secretary - Rick Baron, Baton Rouge
Treasurer - Mrs. Gilbert Mills, Zachery

Directors
B. D. Capdeboscq - 1989
Hal Long - 1992
Mrs. Libbie Millican - 1991
DeWitt Robinson - 1989
Robert Troutman - 1993
Lester Zachary - 1992

National Members
Brenda Kaye Alexander, Route 1, Box 18, Gloster 71030
Christopher Paul Alexander, Route 1, Box 18, Gloster 71030
Cindy E. Dugdale Alexander, Choudrant 71227
Steve Alexander, Gloster 71030
Laurel C. Andrus, Route 1, Box 555, Scott 70583
Donna Bacque, Route 1, Box 166, Grand Cane 71032
Randall Bacque, Grand Cane 71032
Lawrence Benoit I Sr., Route 1, Box 1294, Youngsville 70592
Ryan J. Bertrand, Route 1, Box 62, Church Point 70525
Kenneth W. Boone, Route 5, Box 577, Opelousas 70570
Kyle Anthony Boone, Route 5, Box 577, Opelousas 70570
Paula Borne, 208 Palomino Lane, Grand Cane 71032
Ann St. Amand Brasseux, Route 1, Box 41C, Opelousas 70570
Claude Brunson, Route 1, Box 1013, Heflin 71039
Lee Ellen Brunson, Route 1, Box 1013, Heflin 71039
Adam B. Capdeboscq, Kentwood, 70444
B. J. Capdeboscq, Golden Cap Guernseys, Box 323, Amite 70422
Bernard Capdeboscq Jr., Box 323, Amite 70422
Michael L. Capdeboscq, P. O. Box 323, Amite 70422
Milton J. Capdeboscq, P. O. Box 323, Amite 70422
Mr. & Mrs. B. J. Capdeboscq, Box 323, Amite 70422
Blair Lashley Cason, P. O. Box 152, Barataria 70036
Kim Chachere, Route 8, Box 516, Opelousas, 70570
Nicholas Ivy Chachere, Route 8, Box 516, Opelousas, 70570
Clayton Cloud, Route 1, Box 106C, Oakdale 71363
Wilbert Cooley Jr., General Delivery, Lakeland 70760
Jeff Cooper, Route 1, Box 272D, Pride 70770
Jerry Cooper, Route 1, Box 272D, Pride 70770
M. J. Cooper Jr., Hill Terrain Dairy, Route 1, Box 272D, Pride 70770
Malcolm J. Cooper, Route 1, Box 272D, Pride 70770
Kenneth John Cornett Jr., 18346 Old Ferry Road, Maurepas 70449
Stephen Davis, Route 1, Box 110A, Pleasant Hill 71065
Troy Davis, Route 1, Box 110A, Pleasant Hill 71065
Kelly Deluane, 12226 George Lambert, St. Amant 70774
James E. Devillier Jr., 1602 Rees Street, Breaux Bridge 70517
Lesley Ann Devillier, P. O. Box 208, Breaux Bridge 70517
Lisa Deweese, 17176 Joe Sevario Road, Prairieville 70769
Travis Deweese, 17176 Joe Sevario Road, Prairieville 70769
Linda M. Dousay, Zachary 70791
Tammy Duplantis, 1021 Bayou Blue Bypass, Thibodaux 70301
Casey Elkins, Route 4, Box 62, Oak Grove 71263
Tammy Elkins, Route 4, Box 62, Oak Grove 71263

Guaranteed Quality

All-American Three-Year-Old Cow Nominee

CLOVER OVERS OVBM MYRA

"Myra" a Maverick daughter was second and second best udder at NGS-Louisville. She was first and grand champion at the Ozark Empire Fair.

All-American Intermediate Calf Nominee

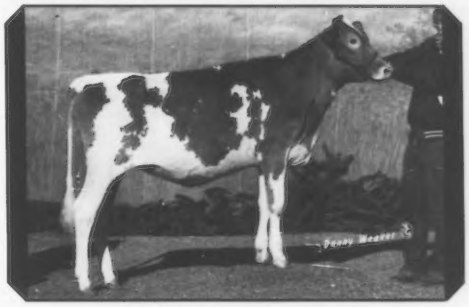

BOEUF VALLEY MAGNUM MAXINE

"Maxine" placed first at NGS-Louisville and was first and jr. champion in both the jr. and open shows at the MO State Fair. She was also first at the Ozark Empire Fair open and jr. shows.

Both "Myra" and "Maxine" have the quality needed to shine in the showring and in the barn.

LARKLUND FARMS

Doug Thomas
David & Dena Thomas
Rt. 5, Box 194, Rogersville, MO 65742
Telephone (417) 485-2778

John Folder Faust, P. O. Box 302, Loranger 70446
Nelson E. Faust, P. O. Box 575, Loranger 70446
Ralph Faust, Box 675, Loranger 70446
Barry Fontenot, Route 6, Box 328 E, Ville Platte 70586
Casey Fontenot, Route 1, 710D, Ville Platte 70586
Murray Fontenot, Route 6, Box 509, Ville Platte 70586
Tammy Kay Fontenot, Route 6, Box 589, Ville Platte 70586
David Foreman, Crowley 70526
Stephanie Foreman, Route 1, Box 50B, Crowley 70526
Christine Frederick, Route 2, Box 2269, Breaux Bridge 70517
Libbie Millican Fritz, Route 4, Box 42, Zachary 70791
Lew and Matt Frost, 101 Woodlawn, Harahan 70123
Mark Thomas Garber, Route 1, Box 19, Iota 70543
Matthew Roy Garber, Route 1, Box 19, Iota 70543
Michael John Garber, Route 1, Box 19, Iota 70543
Abby Gautreaux, 3128 Highway 1, Raceland 70394
Leland Givens, Route 2, Box 89, Mt. Hermon 70450
Yancey R. Givens, Route 2, Box 89, Mt. Hermon 70450
Krystal Goings, Route 2, Mt. Hermon 70450
Rodney Goings, P. O. Box 83, Mt. Hermon 70450
A. C. Graham, T 2, Box 170, Amite 70422
Charles W. & Karen R. Graves, Sand Rock Hill Dairy, Route 1, Box 101A, Amite 70422
Karen M. Robertson Graves, Route 1, Box 101A, Amite 70422
Joe Greer, Box 214, Keithville 71047
Matthew Greer, P. O. Box 214, Keithville 71047
Richard W. Guidry, P. O. Box 63, Estherwood 70534
Carroll Guillory, Route 4, Box 293, Opelousas

Page D6

MEMBERSHIP from page D5

70570
Trisha Guillory, Route 4, Box 401 C, Ville Platte 70586
Brent Hains, Route 4, Box 20, Crowley 70526
Gina Hairrell, 17176 Joe Sevario Road, Prairieville 70769
James Hairrell, Route 5, Box 732, Prairieville 70769
Martial Hairrell, Route 5, Box 732, Prairieville 70769
Rhonda E. Hairrell, Route 5, Box 732, Prairieville 70769
Susan Hale, Route 1, Pioneer 71266
Ronald J. Harris, 226 S. Washington Street, Covington 70433
Chris Hatten, P. O. Box 1797, Columbia 71418
Gerald Hebert, Route 6, Box 1292, Abbeville 70510
Ray Allen Hebert, Route 4, Box 61E, Youngsville 70592
Gay G. Holladay, Kelly 71441
John Holladay Jr., Route 1, Box 52, Kelly 71441
Hershel N. Howell, Route 1, Box 413, Airline Highway, Calhoun
71225
Inglewood Land & Development Company, Route 2, Box 53, Alexandria
71301
John A. Kaiser, H C 12, Box 289, Krotz Springs 70750
Kleinpeter Farms Dairy Inc., 14444 Airline Highway, Baton Rouge 70817
Dawn Knoblock, 2783 Hwy 308, Raceland 70394
LA State University Dairy Dept., LA AGR Exp. Station, Baton Rouge 70803
Jeffrey Lacombe, Box 468, Hessmer 72341
Crystal Renee Lockwood, Route 2, Box 154A, Greensburg 70441
David Dewalt Lockwood, Crescent Hill Farm, Route 2, Box 154A, Greensburg 70441
H. D. Lockwood, Route 2, Box 154A, Greensburg 70441
H. D. Lockwood and Son, Route 2, Box 154A, Greensburg 70441
L. B. Long, Long Acres Dairy, Route 3, Box 195, Zachary 70791
Jeanine Matherne, 3440 Hwy I, Raceland 70394
Conry McCann, P. O. Box 148, Downsville 71234
Hardin Lane McCann, P. O. Box 148, Downsville 71234
Jon Walter McCann, P. O. Box 148, Downsville 71234
B. N. McInnis, Route 4, Box 2, Leesville 71446
Patrick Melancon Jr., 40075 Germany Road, Ganzales 70737
Vorise Miller, 6358 Bueche Road, Bueche 70720
Alton and Libbie Millican, Route 4, Box 42, Zachary 70791
Samuel Alton Millican, Route 4, Box 42, Zachary 70791
Gilbert C. Mills, 22520 Hwy 964, Zachary 70791
Patrick Moore, P. O. Box 190, Elizabeth 70638
Sid Morell, 2634 Vivian Street, Shreveport 71108
Kimberly A. Morris, Route 3, Box 401B, Amite 70422
Angie Ortego, Route 1, Box 144 E, Pride 70770
Regina Marie Ortego, Route 1, Box 387 A1, Ville Platte 70586
Howard W. Pitre, 301 Perrodin, Ville Platte 70586
Kristy Leah Poche, Route 2, Box 616, Geismar 70734
Rodney M. Poche, Route 2, Box 616, Geismar 70734
Gabe Pray, Route 1, Box 298, Kentwood 70444
Joseph Duchre Prejean II, Route 1, Box 1548, Abbeyville 70510
Quinn Farms, Route 2, Box 653, Ragley 70657
Conrad M. Ray, Route 8, Box 541, Opelousas 70570
Jeffrey Richard, P. O. Box 80, Leonville 70551
Cherelle M. Richoux, P. O. Box 1042, Amite 70422
Carl Ridgedell, Ridge Guernsey Farm, Route 1, Box 265, Loranger 70446
Frances E. Robertson, Amite 70422
Louis D. Robertson, Sandrock Hills, Route 1, Box 101, Amite 70422
Melanie R. Robertson, Amite 70422
Carson Klint Robinson, Route 1, Box 98, Bienville 71008
Rita Robinson, Route 1, Box 98, Bienville 71008
Bridget Ann Romero, Route 1, Box 129AA, Youngsville 70592
C. J. Romero, Route 1, Box 129AA, Youngsville 70592
Ritchie Allen Romero, Youngsville 70592
Atwood Saucier, Star Route Box 870, Washington 70589
Keith Saucier, Route 6, Box 681, Ville Platte 70586
Nico Scallan, Route 2, Box 256, Mansura 71350
Clayton Lee Sibley, Sibley Guernsey Farm, P. O. Box 773, Pine Grove 70453
James C. Sibley, Sibley Guernsey Farm, Route 3, Box 234A, Greensburg 70441
Jimmie R. Sibley, Sibley Guernsey Farm, Route 1, Box 4, Pine Grove 70453
Christopher Wayne Silk, Route 2, Box 520, Rayville 71269
Tammy Smith, Route 1, Box 34, Kentwood 70444
Camille Soileau, Route 6, Box 654, Ville Platte 70586
Scotty Soileau, Route 6, Box 654, Ville Platte 70586
Blaise J. Sonnier, Route 4, Box 132, Youngsville 70592
Jason Stuart, Route 1, Box 288, Plaucheville 71362
Julie Stuart, Route 1, Box 288, Plaucheville 71362
Laura Stuart, Route 1, Box 288, Plaucheville 71362
Linette Stuart, Route 1, Box 288, Plaucheville 71362
Bobby Sylvester, Star Route Box 88, Washington 70589
Brian Wesley Terrebonne, Route 2, Box 155G, Amite 70422
David Lee Thomas Jr., 15330 Jim Mayees Road, Prairieville 70769
Jennifer Thompson, Route 1, Box 249A, Folsom 70437
Garret Peter Torres, 286 Hwy 308 N, Raceland 70394
Gregory Torres, 2941 Hwy 308, Raceland 70394
Jason Towns, Route 1, Box 38, Gibsland 71028
Frank Valenti III, 17006 Wax Road, Greenwell Springs 70739
Dan Warren, Route 3, Box 392, Amite 70422
John Warren, Route 3, Box 392, Amite 70422
Ronnie Warren, Route 3, Box 392, Amite 70422
Tina Warren, Route 3, Box 392, Amite 70422
Gerald Wilson, Route 2, Box 89, Mt. Herman 70450
Nicholas Zeringue, 735 Hwy 308, Thibodaux 70301

National Junior Members

Lee Ellen Brunson, Route 1, Box 1013, Heflin 71039
Michael L. Capdeboscq, P. O. Box 323, Amite 70422
Milton J. Capdeboscq, P. O. Box 323, Amite 70422
James E. Devillier Jr., 1602 Rees Street, Breaux Bridge 70517
Lesley Ann Devillier, P. O. Box 208, Breaux Bridge 70517
Christine Frederick, Route 2, Box 2269, Breaux Bridge 70517
Mark Thomas Garber, Route 1, Box 19, Iota 70543
Matthew Roy Garber, Route 1, Box 19, Iota 70543
Michael John Garber, Route 1, Box 19, Iota 70543
Joe Greer, Box 214, Keithville 71047
Joseph Ducre Prejean II, Route 1, Box 1548, Abbeyville 70510
Carson Klint Robinson, Route 1, Box 98, Bienville, 71008
Christopher Wayne Silk, Route 2, Box 520, Rayville 71269
Jason Stuart, Route 1, Box 288, Plaucheville 71362
Julie Stuart, Route 1, Box 288, Plaucheville 71362
Laura Stuart, Route 1, Box 288, Plaucheville 71362
Linette Stuart, Route 1, Box 288, Plaucheville 71362
Brian Wesley Terrebonne, Route 2, Box 155G, Amite 70422
Dan Warren, Route 3, Box 392, Amite 70422
John Warren, Route 3, Box 392, Amite 70422

Mississippi

Officers

Secretary-Treasurer - William McGee, Mississippi State

National Members

Fran Ainsworth, Route 1, Box 389, Noxapater 39346
Sunny Ainsworth, Sun Fra Dairy, Route 1, Box 348, Noxapater 39346
Trudy Ainsworth, Route 1, Noxapater, 39346
James H. Aston, Route 1, Box 103, Shannon 38868
Amanda Barham, Coldwater 38618
Beaver Dams Farm Half Pint Dairy, Route 3, Box 207, Wesson 39191
Tony Bullock, Route 5, Tylertown 39667
Carol Carpenter, 108 St. Charles Avenue, Starkville 39759
Phillip Carter, Route 2, Box 39, Noxapater 39346
Heather Chrestman, MMM Acres, Pontotoc 38863
Heather & Craig Chrestman 171 Hwy 15 Bypass, Pontotoc 38863
Keith Cox, Route 2, Baldwyn 38824
Hilda Crawford, Route 2, Box 314, Philadelphia 39350
Neil Haraway, 9105 Brook Hollow, Olive Branch 38654
Rachael Harris, Route 1, Box 38, Lake 39092
Greg Hinton, Route 7, Box 358, Corinth 38834
Lowell Hinton, Route 7, Box 358, Corinth 38834
Natasha Hughes, Route 6, Tylertown 39667
Daniel Jackson, Route 7, Box 109B, Louisville 39339
Stacey Jackson, Route 7, Box 109B, Louisville 39339
Robert W. Jones III, Route 1, Box 893, Coldwater 38618
Knights Dairy Farm, Route 4, Box 205, Laurel 39440
Ronnie Leach, Route 2, Box 79, Kilmichael 39747
Richard Lindsey, Route 1, Box 94, Sarah 38665
John Walter Manuel, Route 3, Box 488, Coldwater 38618
Bobby May, Route 1, Box 448, Pontotoc 38863
Judy May, Route 5, Box 448, Pontotoc 38863
Trudy Lynn May, Route 5, Box 448, Pontotoc 38863
Darren McGee, Starkville 39759
David McGee, Route 1, Box 335, Starkville 39759
William H. McGee, Mactoc Farm, Route 1, Box 335 Starkville 39759
Mary Judith McLain, Silver Hills, Lot 34, Senatobia 38668
James Allen Menees, Ripley 38663
David A. & Judy K. Mengel, Wilanor Farm, Route 2, Box 1060, Maben 39750
Mississippi State University, Drawer DD, Dairy Science
Department, Mississippi State 39762
Thomas, D. Montgomery, Route 5, Box 352, Pontotoc 38863
Thomas, Dickey & Pat Montgomery, Route 5, Box 352, Pontotoc 38863
Quailes Crest Farm & Dairy, Box 59, Fernwood 39635
Gary F. Rhodes, Lot 1, Silver Hills, Senatobia 38668
Maggie Robinson, Box 81, Olive Branch 38654
Rick Scoggins, Noxapater 39346
Alice Sides, Route 2, Box 373, Como 38619
Brett E. Smith, Route 3, Box 207, Wesson 39191
*Allen Sneed, Route 3, Box 456A, Coldwater 38618
*Darrell Sneed, Route 3, Box 456A, Coldwater 38618
Jimmie Sneed, Route 3, Box 456A, Coldwater 38618
Melanie Sneed, Coldwater 38618

Charlie Stokes, Route 7, Box 319, Louisville 39339
Gregory Mack Stringfellow, C B 2102, Lucedale 39452
Martin Van Stringfellow, Box 2102, Lucedale 39452
Kimberly & Carrie Sumrall, 715 Combs Street, Jackson 39204
Jill Nichole Walters, Route 1, Box 48, Moselle 39459
Charles Wilkes, Route 2, Box 197, Louisville 39339
Patches Woodruff, Route 2, Box 133, Louisville 39339
Henry J. Yoder, Oaknolla Farm, Route 1, Box 146, Macon 39341
Henry J. & Verlin R. Yoder, Macon 39341

National Junior Members

Carol Carpenter, 108 St. Charles Avenue, Starkville 39759
*Judy May, Route 5, Box 448, Pontotoc 38863
*Trudy May, Route 5, Box 448, Pontotoc 38863
Darren McGee, Starkville 39759
Mary Judith McLain, Silver Hills, Lot 34, Senatobia 38668
*Allen Sneed, Route 3, Box 456A, Coldwater 38618
*Darrell Sneed, Route 3, Box 456A, Coldwater 38618
Melanie Sneed, Coldwater 38618

Other State Junior Members

Amanda Barham, Route 3, Box 359, Coldwater 38618
Heather Chrestman, 171 Hwy 15 Bypass, Pontotoc 38863
Rachel Harris, Route 1, Box 38, Lake 39092
Daniel Jackson, Route 7, Box 109-B, Louisville 39339
Stacy Jackson, Route 7, Box 109-B, Louisville 39339
Robert W. Jones III, Route 1, Box 893, Coldwater 38618
Richard Lindsey, Route 1, Box 74, Sarah 38665
John Manuel, Route 3, Box 488, Coldwater 38618
Judy McLain, P. O. Box 127, Sardis 38666
Alice Sides, Route 2, Box 373, Como 38619

Missouri

Officers

President - Dave Cochard, Union
Vice-President - Kevin Frankenbach, Hanibal
Secretary-Treasurer - Marjorie Frankenbach, Palmyra

National Members

*Francis C. Aholt, Route 2, Box 74, Washington 63090
Jean Aholt, Washington 63090
Martha May Amos, Route 3, Box 132X, Odessa 64076
Arrow Head Guernseys, Route 4, Box 337, Union 63084
Arrow Head Guernseys & Marvin Sprick, Route 4, Box 337, Union 63084
Arrow Head Guernseys & Caroline McKenzie, Route 4, Box 337, Union 63084
Arrow Head Guernseys & John Mozier, Route 4, Box 337, Union 63084
Arrow Head Guernseys & Mason Mungle, Route 4, Box 337, Union 63084
Arrow Head Guernseys & South View Farm, Route 4, Box 337, Union 63084
Arrow Head Guernseys & Walnut Corner Farm, Route 4, Box 337, Union 63084
Arrow Head T F Linkon Syndicate, Route 4, Box 337, Union 63084
Cynthia Pursley Arrowood, Route 9, Box 14, Springfield 65804
Raymond W. Ashbaugh, Route 2, Box 171, Maryville 64468
B & W Farms, Route 1, Niangua 65713
S. J. Bailey, RR 1, California 65018
Beth Baker, Box 86, Hamilton 64644
Elizabeth Baker, Route 2, Hamilton 64644
Chris Ballay, Route 1, Monett 65708
Cody Ballay, Verona 65759
George Ballay, Verona 65759
Randy Bailey, Monett 65708
Todd Ballay, Route 1, Verona 65769
Jodi Denise Barnes, Route 4, Box 259, Mountain Grove 65711
C. W. Barnhart, Route 2, Box 16, Spokane 65754
C. W. & Faun Barnhart, Route 2, Box 16, Spokane 65754
*Eric D. Barnhart, Alview Farm, Route 2, Spokane 65754
Irving J. Berry, Route 1, Box 226A, Jackson 63755
Irving J. Berry & Norman Preusser, Jackson 63755
Julie L. Berry, Jackson 63755
Mark L. Berry, Route 1, Jackson 63755
*Bierbaum Farms Inc., % Raymond Bierbaum, Route 1, Box 123, Augusta 63332
Melissa Blades, Route 1, Box 303, Crane 65633
Rachel Blades, Route 1, Box 303, Crane 65633
Sarah Blades, Crane 65633
Wayne Blades, Route 1, Box 303, Crane 65633
*Wayne & Marchia Blades, Route 1, Box 303, Crane 65633
David W. Bounds, General Delivery, Kissee Mills 65680
Jim & Lavesta Brallier, Route 1, Box 113, Houston 65483
Neal & Barbara Brashears, Route 2, Edwards 65326
Lindsey & Zella Brayton, Route 3, Butler 64730
Robert D. or Doris Brixey, Route 2, Box 374, Norwood 65717
Charles Bumgarner, Route 20, Box 2235, Springfield 65803
Floyd C. Burger, Route 1, Box 329, Billings 65610
*Floyd & Jean Burger, Burgers Hill Farm, Route 1, Box 329, Billings 65610
Eli S. Burkholder, Route 1, Box 156, Clark 65243
Laynne Burnett, Route 4, Box 77, Marshfield 65706
Kenneth A. or Helen Butler, Route 1, Box 251, Hartville 65667
Bradley Buttram, Route 1, Box 158, Niangua 65713
Bradley & Alysha Buttram, Route 1, Box 158, Niangua 65713
*Wallace & Gail Buttram, Route 1, Box 158, Niangua 65713
Henry Butts, Route 3, Middletown 63359

Page D8

MINNIES CHOICE TIPPY (EX-91)

7/88 CI: +496M +22F +$65 +17P +$67CY, CIT +1.0, CPI +138

2-01	305D 2X	21,780M*	3.9%	856F*	3.5%	772P*
	362D 2X	25,640M*	4.1%	1,049F*	3.6%	934P*
3-03	305D 2X	26,780M*	4.1%	1,095F*	3.5%	924P*
	322D 2X	27,850M*	4.1%	1,146F*	3.5%	970P*
4-02	305D 2X	28,240M*	4.4%	1,250F*	3.5%	998P*
	365D 2X	32,250M*	4.5%	1,452F*	3.6%	1,172P*
5-04	305D 2X	30,540M*	4.1%	1,250F*	3.3%	1,020P*
	365D 2X	34,650M*	4.2%	1,440F*	3.4%	1,187P*
6-11	305D 2X	21,530M	4.2%	898F	3.6%	784P
	365D 2X	24,650M	4.2%	1,041F	3.7%	909P
	MCD	+7,553M		+323F		+277P.

"Tippy" has two December Victory-ET bull calves for sale with a PI: +876M +$107 +34F +$97CY, GI: +963M +38F +$118, +$112CY. We will consider selling one-half intrest in one of these bull calves.

An Outstanding Daughter
HIPPS TELESTAR MISTY
2-03 365D 2X 21,800M 4.4% 905F 3.5% 773P DHIR

Lily Lane Farm
Ernie, Bea and Melinda Berousek
P.O. Box 851707, Yukon, OK 73085
Telephone (405) 324-5762

MEMBERSHIP from page D7

Kenda Calvin, Route 3, Box 191, Mount Vernon 65712
Kenlee Calvin, Route 3, Box 191, Mt. Vernon 65712
*Kenneth & Marilyn Calvin, Route 2, Box 191, Mt. Vernon 65712
Mark Calvin, Route 3, Box 191, Mount Vernon 65712
Paul Campbell Jr., Route 3, Box 124, Strafford 65757
R. Stanley Campbell, Campbells Guernseys, Route 3, Box 124, Strafford 65757
Kevin Cary, Route 2, Canton 63435
Billy Clouse, Route 2, Box 125, Mansfield 65704
C. D. Cochard, L. L., R. A. Bowen & P, Route 4, Box 337, Union 63084
*Charles D. Cochard, Arrow Head Farm, Route 4, Box 337, Union 63084
Linda Cochard, Route 4, Box 337, Union 63084
Linda Cochard & Dorothy Hensel, Route 4, Box 337, Union 63084
Opal Ann Codemo, Saint James 65559
Myrle and/or Marilyn Connelly, Route 3, Box 3724, St. James 65559
William and Dixie Corbly, Seymour 65746
John Corlett, Willard 65781
Leroy Corlett & Tom Wadlow, Route 1, Willard 65781
*Wesley Corlett, Wescos Registered Guernseys, Route 1, Box 160 Willard 65781
*Auron & Eileen Cozad, Cozad Farm, Route 1, Box 196, Hamilton 64644
John Cozad, Hamilton 64644
Ronald E. Cozad, Route 1, Box 196, Hamilton 64644
Ron Craig, RFD Carl Junction 64834
George Crank, Route 1, Box 44, Sweet Springs 65351
Darrell Crockett, Route 4, Lamar 64759
Don Crockett, Route 2, Lemar 64759
Jason Davis, Verona 65769
Jennifer Davis, RR 1, Box 35, Mt. Vernon 65712
Luke Davis, Route 3, Box 361, Seymour 65746
Matthew Glenn August Davis, Route 1, Box 63, Iantha 64753
Robby Davis, Route 1, Box 35, Mt. Vernon 65712
Sara Davis, Route 1, Box 35, Mt. Vernon 65712
*William K. Davis, Route 2, Box 29, Verona 65769
Cheryl Dent, RR 1, Knox City 63446
Karen Douglas, P. O. Box 106, Winona 65588
Shawna Douglas, P. O. Box 106, Winona 65588
Roger W. Dyer, Route 1, Amsterdam 64723
Echo Ridge Farm Inc., Route 1, Box 36, Augusta 63332
Gorman V. Ellis, Route 2, Box 316, Monett 65708
Bradford Ellsworth, Route 3, Box 650, Cabool 65689
Gary Estes, Shady View Farm, Route 1, Box 30, Ozark 65721
Gary Estes & Richard Raaf, Route 1, Box 30, Ozark 65721
Gary Estes & Galen Schrag, Route 1, Box 30, Ozark 65721
Jerry Scott Estes, Rogersville 65742
Russell Shane Estes, Route 1, Box 30, Ozark 65721
Rusty Estes, Route 1, Box 30, Ozark 65721
Ryan Estes, Route 1, Box 30, Ozark 65721
Eyerman Cattle Corporation D/B/A/ & Sunnymede, 1035 Bellevue Avenue, St. Louis 63117
Adam & Blake Frankenbach, Route 2, Hannibal 63401
Adam Carlton Frankenbach, Route 2, Hannibal 63401
Gloria Frankenbach, Route 2, Palmyra 63461
Gregory A. Frankenbach, Route 2, Palmyra 63461
Jacquelynn Frankenbach, Hannibal 63401
*Kevin, Ross & Marvin Frankenbach, Geo Mar Guernseys, Route 2, Box 167, Hannibal 63401
Kevin L. Frankenbach, Route 2, Hannibal 63401
Kevin, Ross & Marjorie Frankenbach, Route 2, Box 167, Hannibal 63401
Maria R. Frankenbach, Hannibal 63401
Marvin & Kevin Frankenbach, Hannibal 63401
*Marvin C. Frankenbach, Route 2, Hannibal 63401
Michael Frankenbach, Route 2, Box 163, Hannibal 63401
Randall Frankenbach, Palmyra 63461
Rob & Marie Frankenbach, Route 2, Hannibal 63401
*Robert Frankenbach, Route 2, Box 163, Hannibal 63401
*Robert & Kaye Frankenbach, Route 2, Box 163, Hannibal 63401
Ross Frankenbach, RR 2, Hannibal 63401
Ryan Frankenbach, Route 2, Box 163, Hannibal 63401
*Wendell L. & Marjorie Frankenbach, Route 2, Palmyra 63461
G & T Guernseys, Route 5, Box 337, Ozark 65721
G & T Guernseys, Mary Beth Glidwell & Stanley Teglea, Route 5, Box 337, Ozark 65721
John Garton, 707 Broadway, Lamar 64759
Brian A. Gates, Route 1, Cairo 65239
Charles & Sandra Gates, Route 1, Cairo 65239
*Charles Gates, Timber Ridge Guernsey, Route 1, Box 138, Cairo 65239
William V. Giannobile, Route 2, Box 312, Saint James 65559
William V. & Vicki Giannobile, Route 2, Box 2539, Saint James 65559
Tammie L. Gorrell, RR 1, La Belle 63447
Sam Gross, Route 1, Box 28, Preston 65732
Nathan Haberichter, Route 1, Box 195A, Billings 65610
Matthew & Michael Hamilton, RR 2, Box 2260, St. James 65559
Vernon B. Hart, Pleasant Hill 64080
Vicki Hartman, Saint James 65559
Sandra Messer Hendrickson, Route 1, Cairo 65239
William W. Henne, Route 2, Box 174A, Springfield 65802
Dorothy Hensel, Route 4, Box 337, Union 63084
Dorothy Hensel & Arrow Head Guernseys, Route 4, Box 337, Union 63084
Jeffery A. Henson, Route 2, Norwood 65717
Levi L. Hochstetler Jr., Route 1, Box 322A, Clark 65243
Raymond Homer, Box 212, Drury 65638
Charles & Judy Horner, Route 3, Box 222, Monett 65708
Steven R. Howerton, Howerton Farms, Route 4, Box 261, Buffalo 65622
Leann James, Route 1, Box 456, West Plains 65775
Paul or Lulu Johnson, Route 3 S, Box 293, Warsaw 63068
Penny Sue Jones, Route 1, Box 413, Ozark 65721
Duane Kaiser, Route 2, Monett 65708
Norbert & Alice A. Kassel, Route 4, Perryville 63775
*Carl E. Kastendieck, Cloverdell Farm, Route 2, Box 360, Billings 65610
Carl E. & Erna L. Kastendieck, Cloverdell Farm, Route 2, Box 360, Billings 65610
James R. Kennemer, 2012 Saratoga, Springfield 65804
Ricky Kime, Box 565, Cassville, 65625
Pauline Kirchhoff, Box 91, Renick 65278
Mr. & Mrs. W. G. Knorpp, Route 2, Desoto 63020
Melvin H. Kurtz, RD 2, Box 47, Fortune 65034
Hubert Lavy, Box 44, RFD 2, Silex 63377
Craig S. Lehman, Route 2, Box 191, Hartville 65667
Lehman Dairy Farm, Route 2, Box 191, Hartville 65667
*Harold E. Lesmeister, Flood Valley Farm, Route 2, Box 432, Butler 64730
Karen Greer Lesmeister & Jason Greet, Route 2, Box 432, Butler 64730

Congratulations to
Kansas State Jr. Herd.
Second-place at NJS-Louisville.
PURE GOLD GUERNSEYS
BOB, NANCY, SCOTT & HEATHER HJETLAND
2030 Sims, Topeka, Kansas 66604
Telephone (913) 273-0479

Ted & Patricia Lessman, RR 1, Box 266, Jerico Spring 64756
*Gaile & Louis S. Lester, Quail Hollow Ranch, Route 1, Box 147, West Plains 65775
Susan E. Lester, Route 1, Box 147, West Plains 65775
Bill or Faye Marrs, Route 2, Box 43, Seneca 64865
Annalisa Maser, Route 1, Box 42, Aurora 65605
Rachel Maser, Route 1, Box 42, Aurora 65605
Curtis W. Mathis, Route 1, Cairo 65239
*Mr. & Mrs. Samuel Messer, Timber Ridge Farm, Route 2, Cairo 65239
Sandra Jo Messer, Timber Ridge Farm, Route 1, Cairo 65239
Bill Meyer, Route 2, Aurora 65605
Pamela Renee Miller, West Plains 65775
Myla Minear, Route 2, Box 332, Seymour 65746
Wesley Minear, Route 2, Box 332, Seymour 65746
Ernie Morrison, 5228 Louisiana Avenue A, St. Louis 63111
Johnna Moss, Route 1, Box 18801, Bates City 64011
John O. Mozier Jr., 719 N. Oakland, Bolivar 65613
Nadine Syndicate & Arrow Head Guernseys, Route 4, Box 337, Union 63084
Cindy Neill, Route 2, Monett 65708
Lee Neill, Route 2, Box 252, Monett 65708
Amy G. Nielsen, R 2, Box 26A, Montgomery City 63361
Terri Norem, Route 1, Box 251D, Mt. Vernon 65712
Ken Ortman, HC Route 1, Box 458A, Lampe 65681
Ted & Terre Pankau, Route 2, Box 86, Hamilton 64644
Carl Pankhurst, Route 1, Box 73, Irondale 63648
Andrew Lee Parrott, Knob Noster 65336
*Jerry Lee Parrott, J Mar Nell Farm, RR 1, Knob Noster 65336
*Mona June Parrott, J Mar Nell Farm, RR 1, Knob Noster 65336
*Mr. & Mrs. Marvin H. Parrott, J Mar Nell Farm, Route 1, Knob Noster 65336

Promising Young Cows

GR-CAMPBELLS EXTRAS SUNNIE
2-03 350D 14,500M 4.1% 598F 3.4% 490P
By Prince Extra.

GR-CAMPBELLS JESTERS POLLY
2-04 364D 13,870M 4.5% 626F 3.6% 500P
By Daviss Lad Jester.

LYON FARMS TEX BEAUTY
2-04 278D 11,800M 3.7% 439F 3.6% 422P
By Big Tex.

All three of these young cows are due back to Chedco Pamelas Telestar. Other sires that are being used are Fayette, Victory, Wincrest Reginas Rebel and Chedco Hornets Victor. The Victor daughters in the herd are typey, milky individuals.

RHA 120 Cows 12,167M 543F 415P

Campbells Guernsey Farm
R. Stanley Campbell
Route 3, Box 124, Strafford, MO 65757
Phone (417) 736-2980

DAVIS'S FARM
BILL DAVIS
Route 2, Verona, MO 65769
Telephone (417) 498-6699

Profitable Guernseys

We Breed'em

PR-WAYMAR VICTORY BRANDI (D-76)
7/88 CI: +953M +38F +$117 +29P+$115CY, CIT +0.7, CPI +229
Number 164 in the breed for CPI
3-05 328D 2X 17,390M 4.6% 807F 3.6% 631P
MCD +4,910M +210F +158P. By Victory.

GR-WAYMAR JETSTAR ADEDA (VG-83)
2-05 301D 2X 13,340M 4.1% 546F 3.5% 464P
MCD +4,099M +98F. By Jetstar.

We Buy'em

SHADY VIEW KH LEANN (VG-86)
5-01 310D 2X 14,410M 4.9% 703F 3.5% 506P
MCD +2,484M +147F +60P. By King Henry. Bred by Gary Estes of Ozark, Missouri.

J MAR NELL FASHIONS DALEVA (VG-80)
2-01 352D 2X 12,660M 5.7% 723F 3.7% 469P
MCD +1,923M +204F +79P. By Fashion. Her 86-point Telestar dam made 888F while her VG-84 May Rose Prince grandam produced 666F. Bred by Andrew Lee Parrott of Knob Noster, Missouri.

We Sell'em Too

Purchased by Myron and Mark Erdman of Chenoa, Illinois from the 1987 Oklahoma Sale . . .
WAYMAR PRINCE ANDYS CARLENE (EX-90)
3-10 350D 2X 20,790M 4.3% 903F 3.5% 719P
MCD +3,192M +104F +65P. By Prince Andy.

Look for Guernseys with the Waymar prefix. We sell our best.

WAYMAR GUERNSEYS

WAYNE, MARCHIA, MELISSA, RACHEL, SARAH & EMILY BLADES
Route 1, Crane, Missouri 65633
Telephone (417) 723-8123
Three miles north of Crane on Hwy. 13

Samuel H. Parrott, Route 1, Knob Noster 65336
Shari Paxton, RR 2, Mansfield 65704
Floyd C. Payne, Route 3, Butler 64730
Gordon & Lois Pieper, Golden Grove Farm, RR 1, Braymer 64624
Loren Pieper, Braymer 64624
Mark Pieper, Route 1, Braymer 64624
Pat & Louise Porter, Route 2, Box 287, Ava 65608
Horace & Ermin Powell, Route 1, Box 45, Trimble 64492
Preusser Brothers, RR 1, Jackson 63755
Mark Preusser, Jackson 63755
Matthew Preusser, R#1, Friedham 63747
Nelson Preusser, Route 1, Jackson 63755
Norman Preusser, Route 1, Friedheim 63747
Tony & Norman Preusser, Route 1, Friedheim 63747
Steve Preusser, Jackson 63755
Purina Farms Visitor Center, RR 2, Box 423, Gray Summit 63039
R.W. & W.J. Pursley, Pursley Guernseys, Route 9, Box 14, Springfield 65800
*Ray W. Pursley, Pursley Guernseys, Route 9, Box 14, Springfield 65804
David F. Raff, Gerald 63037
*Richard Raaf, Boeuf Valley Farm, Route 1, Gerald 63037
William H. Raaf & Sons, Gerald 63037
Phillip Rankin, Route 1, Box 178-D, Tunas 65764
Tony Reed, Route 3, Lamar 64759
River View Farms Inc., Route 1, Augusta 63332
Rolling R Guernsey Farm, Route 1, Box 148D, Tunas 65764
Rosewood Enterprises, P. O. Box 526, Springfield 65801
Mark Roy, Route 2, Box 455, Ava 65608
Sanford B. & Anna Belle Sapp, Route 1, Box 597, Pierce City 65723
Charles E. Schabbing, Route 3, Box 308A, Cape Girardeau 63701
David C. Schabbing, Cape Girardeau 63701
Michael Schabbing, Route 3, Box 308A, Cape Girardeau 63701
Lyle J. Schenker, RR 1, Rockville 64780
Schenker Tippie Farm, Route 1, Box 41 A, Rockville 64780
Owen Scherer, Route 3, Jackson 63755
*Sebaugh Brothers, Daisy Dairyland, Star Route, Daisy 63743
Pervis Sebaugh & Sons, Star Route, Daisy 63743
Sieberts Dairy, RR 1, Chaffee 63740
Jason Sims, 1443 Valley Water Mill Road, Springfield 65803
John Sims, P. O. Box 277, Pleasant Hope 65725
Diane Sprick, 304 High Street, Washington 60390
Martha Jane Sprick, New Haven 63068
*Marvin A. Sprick, Lyon Farms, Route 1, Box 172, New Haven 63068
*Michael Sprick, Lyon Farms, Route 1, Box 172A, New Haven 63068
Ronald G. Sprout, Route 1, Box 153, Trenton 64683
Martin L. & Ruth Steinmeyer, Route 1, Box 20, Florence 65329
John & Helen Stettler, Route 3, Lamar 64759
Debra Stewart, Route 3, Box 488, Ava 65608
*Everett K. Stewart, Route 1, Macomb 65702
Giselle Stewart, Route 1, Macomb 65702
Jami Stewart, Route 3, Box 488, Ava 65608
Nichlas Stewart, Route 3, Box 488, Ava 65608
Rallace E. Stewart, Macomb 65702
Rilley & Giselle Stewart, Route 1, Box 43A, Macomb 65702
*Rilley Floyd Stewart, Route 1, Macomb 65702
Rollan C. Stewart, Route 3, Box 488, Ava 65608
Stephen Stewart, Route 3, Box 488, Ava 65608
Charles Taylor, RR 1, Strafford 65757
Stanley Telega, Route 5, Columbia 65201
Dana Thomas, Route 5, Box 194, Rogersville 65742
David Thomas, Route 5, Box 194, Rogersville 65742
Dawna & David Thomas, Box 88, Rogersville 65742
Doug Thomas, Route 5, Box 194, Rogersville 65742
Doug Thomas & Gary Estes, Route 5, Box 194, Rogersville 65742
Jerry Thrasher, RR 2, Box 136, La Plata 63549
Amy Michelle Unger, New Haven 63068
David Scott Unger, Route 2, Box 371, New Haven 63068
*Leland Unger, Lee Vis Farm, Route 2, Box 312, New Haven 63068
Lisa Ann Unger, New Haven 63068
Randy Lee Unger, New Haven 63068
Sara Kay Unger, New Haven 63068
University of Missouri, 5120B Animal Science Center, Columbia 65201
Orley D. Van Engelehoven, Route 1, Box 70, Williamsburg 63388
Dennis & Kendra Van Tuyl, Route 1, Box 382, Independance 64050
Ron Varvera, Route 1, Box 173, Elvins 63601
Ben Vieten, Route 1, Box 158, Leslie 63056
David Vieten, Leslie 63056
John Vieten, R 1, Box 158, Leslie 63056
Noel Vieten, Cove View Farm, Route 1, Box 158, Leslie 63056
*Johnny Wallis, Wallis Guernsey Farm, 1443 Valley Water Mill Road, Springfield 65803
Margaret Wallis, Wallis Guernsey Farm, 1443 Valley Water Mill Road, Springfield 65803
*Donald L. & June Waterman, Ju Don Guernseys, Route 1, Box 92, Williamstown 63473
Larry Waterman, Route 1 West, Box 99, Washington 63090
Vanitta June Waterman, Ju Dons Guernseys, Route 1, Box 92, Williamstown 63473
Vanitta & Paula Waterman, Williamstown 63473
H. E. Weil, R 1, Box 235, Butler 64730
Wanda D. Wilkins, Route 2, Box 221B, Seymour 65746
Jeremy Williams, RR 2, Box 2032, Saint James 65559
N. E. Williams, Green Meadows Farm, Route 1, Box 239, Hannibal 63401
Robin Williams, Route 2, St. James 65559
Theo Wilshusen Estate, Route 1, Box 19, Ionia 65335
*Viola May & Rudolph Wilshusen, Prairie View Farm, Route 1, Box 19, Ionia 65335

Page D10

MEMBERSHIP from page D9

Kevin & Debra Wohletz, Route Box 163-8A, Odessa 64076
Karla Halbert Woods, HCR 33, Box 91, Lecoma 65540
Greg L. Young, Route 2, Box 267 Gault Road, Springfield 65800
Martin Zimmer, Route 3, Ava 65608
Roger Zimmerschied, RR 2, Lamonte 65337

Other State Members

Girard Aholt, Route 2, Box 74, Washington 63090
Robert Baker, Route 2, Hamilton 64644
Gary & Judy Davis, Route 1, Box 35, Mt. Vernon 65712
Dr. H. A. Herman, 123 Animal Science Center, Columbia 65211
Paul Kennemer, 2012 Saratoga, Springfield 65804
Wilbur Neese, Route 2, Bland 65014
Jeff Preusser, Route 1, Jackson 63755
Rollina R Guernseys, Route 1, Box 178D, Tunas 65764
Dale Sawyer, Route 1, Box 114, Laredo 64652
Carson Sims, Route 1, Box 128, Fair Grove 65648
Martin L. Steinmeyer, Route 1, Box 60, Florence 65329
Norbert Struckhoff, River View Farms, Route 1, Box 87, Augusta 63332
Robert Struckhoff, Echo Ridge Farm, Inc., Route 1, Box 36, Augusta 63332

Honorary Members

Lindsey Brayton, Route 3, Box 165, Butler 64730
Walter Brazeale, Route 1, Ozark 65721
William Cary, Route 2, Canton 63435
Frank Estes, Route 1, Rogersville 65742
Carl Frankenbach, Route 2, Hannibal 63401
Lawrence Getz, Newnata Route, Mountain View, AR 72560
Joseph Griesermer, Billings 65610
Lee Harris, 2600 East Roundup, Apache Junction, AZ 85219
Eugene Hoy, 10700 NW Tiffany Springs Road, Kansas City 64153
Aldine Koester, Route 2, Florissant 63031
Bryan Lail, Route 1, Box 122, Martinsburg 65264
Clem Lesmeister, Route 2, Box 95, Butler 64730
H. W. Messick, Route 2, Box 261, Springfield 65802
Steve Potter, Buffalo 65622
Howard Rauch, Billings 65610
Charles Schatz, Billings 65610
Pervis Sebaugh, Daisy 63743
Mrs. George Schmidt, Route 11, Box 2070, Springfield 65806
Walter Schmidt, Route 5, Springfield 65800
Jerry Secker, Palmyra Road, Hannibal 63401
Clem Schabbing, Route 2, Cape Girardeau 63701
Felix Struckhoff, Route 1, Augusta 63332
Herman Vermule, Billings 65610
John Vermule, Billings 65610
Emery Vieten, Route 1, Leslie 63056
Charles and Mary Jane Watkins, 1808 S. Madison, Raymore 64083
Martin Zimmer, Route 3, Ava 65608

National Junior Members

*Cody Bally, Route 1, Verona 65769
Jodi Denise Barnes, Route 4, Box 259, Mountain Grove 65711
*Melissa Blades, Route 1, Box 303, Crane 65633
*Rachel Blades, Route 1, Box 303, Crane 65633
*Kenlee Calvin, Route 3, Box 191, Mt. Vernon 65712
*Mark Calvin, Route 3, Box 191, Mt. Vernon 65712
*Jennifer Davis, 700 East Scott, Monet 65708
*Matthew Glenn August Davis, Route 1, Iantha 64753
Russell Shan Estes, Route 1, Box 30, Ozark 65721
Ryan Estes, Route 1, Box 30, Ozark 65721
*Gloria Frankenbach, Route 2, Palmyra 63461
*Randall Frankenbach, Route 2, Palmyra 63461
Ryan Frankenbach, Route 2, Box 163, Hannibal 63401
*Brian Gates, Route 1, Box 198, Cairo 65239
Sam Gross, Route 1, Box 28, Preston 65732
*James R. Kennemer, 2012 Saratoga, Springfield 65804
*Kenda Calvin Ogle, Route 3, Box 191, Mt. Vernon 65712
*Andrew Lee Parrott, Route 1, Knob Noster 65336
*Samuel H. Parrott, Route 1, Knob Noster 65336
*John Sims, P. O. Box 277, Pleasant Hope 65725
Amy Michele Unger, Route 2, New Haven 63068
Sara Kay Unger, Route 2, New Haven 63068
John Vieten, R 1, Box 158, Leslie 63056
*Karla Halbert Woods, HCR 33, Box 91, Lecoma 65540

Other State Junior Members

Chris Ballay, Monett 65708
Sarah & Emily Blades, Route 1, Box 303, Crane 65633
Jesse Bolin, Route 2, Walnut Grove 65770
Jason Davis, Route 1, Verona 65769
Sarah Davis, 700 E. Scott, Monett 65708
Mendi Davis, Route 1, Iantha 64753
Danny Donohue, Route 4, Box 352, West Plains 65775
Adam Frankenbach, Route 2, Box 167 Hannibal 63401
Blake Frankenbach, Route 2, Box 167, Hannibal 63401
Clinton Frankenbach, Route 2, Box 167, Hannibal 63401
Jason Greer, Route 2, Box 432, Butler 64730
Amy Greer, Route 2, Box 432, Butler 64730
Casey Lesmeister, Route 2, Box 432, Butler 64730
Keith Lesmeister, Route 2, Box 432, Butler 64730
Scott Lesmeister, Route 2, Box 432, Butler 64730
Jason Sims, Route 1, Box 128, Fair Grove 65648
Jacob Sprick, 304 High Street, Washington, MO 63090
Barbara & John Tippie, Route 1, Box 41A, Rockville 64780
Jeremy Williams, Route 2, Saint James 65559
Robin Williams, Route 2, Saint James 65559

PRODUCTION
From Mactoc-Bred Cows

MACTOC PREMIER VIOLET (VG-88)
4-05 311D 2X 13,580M 4.7% 636F 3.8% 511P
5-05 352D 2X 14,460M 4.5% 647F 3.7% 538P
6-07 309D 2X 15,670M 4.9% 760F 4.0% 633P
Sired by Premier.

MACTOC CORA SUGAR (VG-81)
2-02 335D 2X 13,180M 4.6% 612F 3.4% 454P
3-03 365D 2X 18,060M 4.4% 796F 3.8% 685P
MCD + 1,511M. This Hollirex is out of a Choice daughter.

MACTOC MAVRICK SOPHIA-TWIN (EX-90)
10-01 365D 2X 24,520M 4.1% 995F 3.5% 866P
MCD + 3,953M + 98F + 107P. This 11-year-old Maverick daughter has four records over 730 pounds of butterfat. She has a VG-85 Top Hornet daughter and a yearling Fayette daughter in the herd.

The three cows featured from this TPE-herd are just a sample of the Mactoc kind. Your visit to Mactoc Farm is always welcomed.

MACTOC FARM
William H. and David McGee
Route 1, Box 335
Starkville, Mississippi 39759
Home (601) 323-5202 • Barn 323-8142

Oklahoma

Officers

President - Charles Griggs, Mustang
Vice-President - Dale Chupp, Inola
Secretary-Treasurer - Melinda Berousek, Yukon
Promotion Director - Ernest R. Berousek, Yukon

Directors:

Ernest Berousek
E. J. Chupp
Johnny Chupp
Nate Goldenberg
Bob Griggs
Virgil Lorenz Jr.
Mason Mungle
Larry Stutsman
Leroy Zum Mallen

National Members

Travis Argo, 4211 NE 24th, Norman 73071
Katy Arthur, Box 372, Davenport 74026
*Dale G. Bayless, Route 3, Colcord 74338
*Tom Bebee, Route 1, Box 2400, Oktaha 74450
*O. E. Benton, Route 2, Box 566, Tishmingo 73460
Beatrice R. Berousek, Trustee, P. O. Box 851707, Yukon 73085
E. R. & Beatrice R. Berousek, P. O. Box 851707, Yukon 73085
E. R. Berousek, P. O. Box 851707, Yukon 73085
E. R. & Melinda S. Berousek, P. O. Box 851707, Yukon 73085
*Ernest R. Berousek, Trustee, P. O. Box 851707, Yukon 73085
Ernest R. Berousek, Trustee & Robert C. Griggs Jr., P. O. Box 851707, Yukon 73085
*E. R., Beatrice R. & Melinda S. Berousek, P. O. Box 851707, Yukon 73085
Ernest R. Berousek, Trustee & Raymond Orisio, P. O. Box 851707, Yukon 73085
Ernest R. Berousek, Trustee & John & Bonnie Ayars, P. O. Box 851707, Yukon 73085
Melinda S. Berousek & Doug Sanborn, P. O.

Box 851707, Yukon 73085
*Melinda S. Berousek, P. O. Box 851707, Yukon 73085
Melinda S. Berousek & Robert Charles Griggs, P. O. Box 851707, Yukon 73085
*Billy Bland, Route 4, Box 265, Shawnee 74801
Sherry Blassingame, Route 1, Box 266, Shawnee 74801
Jimi Bohannon, Route 4, Sayre 73662
Jason Bradley, Route 2, Box 64D, Jennings 74038
Seth Branham, P. O. Box 556, Kellyville 74036
Lou or Alta Brayton, RFD 1, Box 78, Wyandotte 74370
Brittian Farms, Route 2, Box 82, Noble 73068
George Butenschoen, 1224 East Aster, Route 4, Frederick 73542
Eric Canren, P. O. Box 1095, Cushing 74023
Alma Loretta Chupp, Route 1, Inola 74036
Dale Chupp, Inola 74036
Dale & Stanley Chupp, Route 1, Inola 74036
E. J. Chupp & Family, Route 1, Inola 74036
Johnny Chupp Jr., Route 1, Box 250, Inola 74036
Keith Chupp, Route 1, Box 338, Chouteau 74337
Nathan Lee Chupp, Route 1, Box 250, Inola 74036
Nathan & Loretta Chupp, Route 1, Box 250, Inola 74036
Stanley Ray Chupp, Route 1, Inola 74036
Keith Cloud, Buttercup Dairy, Route 2, Box 55A, Minco 73059
Travis Aaron Cloud, 100 Rodman Circle, Muskogee 74403
Gretchen A. Collins, Route 3, Box 154A, Bristow 74010
April Ann Davie, 11503 Camino Real Drive, Norman 73071
Suzanne Michelle Davis, Route 1, Box 41, Ripley 74062
*Malinda Mungle Durbin, Atoka 74525
Michelle Durbin, Route 5, Box 15, Atoka 74525
Tre Durbin, Route 5, Atoka 74525
*Jim Elliott, P. O. Box 82, Soper 74759
Patrick Elliott, Route 2, Box 164, Yale 74085
*Eric Christian Fell, 1410 E. Hwy. 20, Pryor 74361
Christine Flaming, Route 1, Blue Jacket 74333
*Sequoyah Fox, Route 3, Box 199, Colcord 74338
*Bill Glasco, 514 N. Broadway, Holdenville 74848
*J.W. Glasco, 301 N. Hinckley, Holdenville 74848
Adam Matthew Goldenberg, 1710 E. 12, Stillwater 74074
*Nathan M. Goldenberg, 1170 East 12th Street, Stillwater 74047
Dale Goyer, Route 6, Box 338, Claremore 74017
Billy R. Grant, Route 2, Box 278, Stroud 74079
Charles Griggs, P. O. Box 157, Mustang 73064
Heidi Kay Griggs, Route 2, Box 52, Seminole 74868
Holli Jane Griggs, Route 2, Box 52, Seminole 74868
Robert C. Griggs & Loretta Chupp, Mustang 73064
Robert Charles Griggs Jr. & E. R. Berousek, Route 2, Box 52, Seminole 74868
*Robert Charles Griggs, Golden Dew Guernseys, Route 2, Box 52, Seminole 74868
Robert Luddy Griggs, Route 2, Box 52, Seminole 74868
*David Herd, Box 195, Bristow, 74010
Ricky Hesser, Route 1, Glencoe 74032
*James Higgins, Route 3, Box 9, Ardmore 73401
Shane Horton, Route 5, Box 213, Ada 74820
Shawn Horton, Route 5, Box 213, Ada 74820
Stormy Horton, Route 5, Box 213, Ada 74820
*Jimmie Lee Hudson, Blackwell 74631
Angela Jackson, P. O. Box 308, Alex 73002
Tammy Jackson, P. O. Box 220, Milfay 74046
Mike Kendrich, Route 4, Box 86, Cushing 74023
Keith D. & Anita Kingsbury, Route 3, Box 302, Seminole 74868
*Rodney G. Lair, Route 1, Box 113AB, Talala 74080
*William Lankford, Route 2, Box 3D, Holdenville 74848
*Edwin Linbocker, Route 10, Box 321, Moore 73160
Kelli Dawn Lorenz, Hitchcock 73744
Kristie A. Lorenz, R R 1, Box 31, Hitchcock 73744
*Vergil Lorenz, Route 1, Box 29, Hitchcock 73744
Vergil Lorenz Jr., RR 1, Box 31, Hitchcock 73744
Vergil C. Sr. & Vergil Lorenz Jr., Hitchcock 73744
James & Clemmie Lucas, P. O. Box 623, Tecumseh 74873
Betty Marie Martin, Two Betts Dairy, Route 1, Box 64, Isabella 73747
Angie R. Mason, Route 1, Box 171, Stillwater 74074
Stephanie McComas, Route 2, Box 245, Guthrie 73044
Heather McDaniel, 10601 Clinkenbeard Road, Norman 73071
Michael McDaniel, 10601 Clinkenbeard Road, Norman 73071
Michelle McDaniel, 10601 Clinkenbeard Road, Norman 73071
Terri Marie McMullen, Box 67, Rush Springs 73082
*Paul Mendell, Route 1, Box 113 AB, Talala 74080
Tommy Miller, Route 4, Box 315, Stillwater 74074
Steven P. Morton, Route 4, Box 381, Shawnee 74801
*J. Jene Mungle, Mungles Dairy, Route 5, Atoka 74525
Margretta Mungle, Mungles Dairy, Route 5, Atoka 74525
Marshall P. Mungle, Atoka 74525
*Mason B. Mungle, Mungles Dairy, Route 5, Box 15, Atoka 74525
Mason B. Mungle & Robert C. Griggs Jr., Route 5, Box 15, Atoka 74525
Matthew W. Mungle, Route 5, Atoka 74525
Meghan D. Mungle, Atoka 74525
Mrs. Jean Mungle, Atoka 74525
Myles S. Mungle, Atoka 74525
*Murray State College, Leon Porter, chairman, Tishomingo 73460
Donald C. & Cari Lou Myers, Route 7, Box 410, Ponca City 74601
Eldon P. & Nancy A. Myers, 3818 N. Washington, Stillwater 74074
Roger Nunn, Route 3, Box 132A, Marlow 73055
*Oklahoma State University, Attention Glenden Adams, Stillwater 74074
Shirley Paine, P. O. Box 193, Stroud 74049
John Potts & Robert Charles Griggs Jr., Norman 73069
*Robert Purviance Dairy, Route 7, Box 161, Guthrie 73044
*Delbert Rhodes, Route 6, Box 168, Shawnee 74801
Jared Rideout, Route 2, Box 147A, Sapulpa 74066
Jonas Rideout, Route 2, Box 147A, Sapulpa 74066
Karen Rideout, Route 2, Box 147A, Sapulpa 74066
Shana Rideout, Route 2, Box 147A, Sapulpa 74066
Neal E. Rideout & Family, R Farm, Route 2, Box 147A, Sapulpa 74066
Ricky Rider, Route 2, Box 563, Norman 73071
Marvin Savory, P. O. Box 136, Tryon 74875
Eloise Ruth Self, Route 2, Box 407, Inola 74036
Greg Slone, Route 4, Box 386, Shawnee 74801
Molly Smith, Route 1, Box 427, Collinsville 74021
Michael Snow, 801 Kens Road #44, Kingfisher 73750
*Clifford C. Stratton, Route 2, Box 234, Durant 74701
Dusty Kay Stutsman, Chelsea 74016
Kimberly Stutsman, Box 127, Chelsea 74016
*Larry Gene Stutsman & Family, P. O. Box 127, Chelsea 74016
Tolson Amy, RR 1, Box 544T, Noble 73068
*Herbert Leon Tunnell, 18 Cameron Road, Ardmore 73401
Victor Wall, Route 1, Perkins 74059
*Dwayne Webb, Route 1, Box 58, Westville 74965
Lonnie D. Webb, Westville 74965
Sheila K. Webb, Westville 74965
James & Sheryl West, Route 1, Box 16, Mill Creek 74856
Jerry Lyyn Wilson, Shawnee 74801
Anne E. Zum Mallen, Route 4, Box 88, Okarche 73762
Betty Jane Zum Mallen, Okarche 73762
Christopher Zum Mallen, Route 4, Box 88, Okarche 73762
Daniel Zum Mallen, Okarche 73762
David Zum Mallen, Route 4, Box 88, Okarche 73762
Jane Marie Zum Mallen, Okarche 73762
*LeRoy D. Zum Mallen, Route 2, Box 136, Okarche 73762
Robert Zum Mallen, Route 2, Box 136, Okarche 73762
Steven Edward Zum Mallen, Route 4, Box 88, Okarche 73762

Other State Members

Jason Bradley, Route 2, Box 64D, Eufaula 74432
Breedlove & Burgess Dairy, Route 3, Box 207, Eufaula 74432
Chester Breedlove, Route 3, Box 219, Eufaula 74432
Ruth Brittian, Route 2, Box 82, Noble 73068
Wilma Burt, Box 154, Webber Falls 74470
Glen Carroll, Route 4, Atoka 74525
J. L. & Beatrice Chaffin, Route 3, Box 93D, Okemah 74859
Mike Campbell, P. O. Box 101, Tecumseh 74873
Bob Clemshire, Box 558, Hominy 74035
John Cobble, Route 1, Box 50, Yale 74085
E. J. & Ida Mae Chupp, Route 1, Inola 74036
Joe Coleman, Box 53, Sterling 73567
Eric C. Fell, 1410 E. Hwy 20, Pryor 74361
Roy Lee Green 3505 N. Trooper Drive, Spencer 73084
Theron Godwin, Route 2, Box 563, Norman 73071
Dean Garrett, Route 5, Box 194, Vinita 74301
Craig Hale, Box 432, Sterling 73567
Mr. & Mrs. Tom Hooser, Route 2, Box 90, Ada 74820
James & Carol Higgins, Route 3, Ardmore 73401
Russell Glen Howard, Route 1, Box 92, Logan 73849
Albert C. Jarrett, 603 W. Taylor, McAlester 74501
Mike Kline, Route 4, Box 49B, Chandler 74834
Bill Kleeman, Route 2, Box 104, Pryor 74361
J. W. Kyle, Star Route East, Box 48, Locust Grove 74352
Rodney G. Lair, Route 1, Box 113AB, Talala 74080
Edwin & Bernice Limbacker, Route 10, Box 321, Moore 73106
Dwight MacArthur, Route 1, Box 29, Cheyene 73628
Sam McClure, Star Route, Calvin 74531
Mr. & Mrs. John McDaniel, 10601 Clinkenbeard Road, Norman 73071
J. B. & Laura Nichols, Sharon 73857
Arlie J. Nixon, P. O. Box 25A, Jennings 74038
Howard & Mary Paine, Box 193, Stroud 74079
Jacky Phillips, Route 4, Coalgate 74538
Van Reed, Route 5, Box 232 B, Ada 74820
Brady Roberts, Route 2, Box 350, Chelsea 74016
Cliff Schwartz, Route 14, Box 49, Moore 73165
Bobby Del Sherman, Route 1, Box 124, Coalgate 74538
Don Sloan, Route 2, Box 124 A, Okemah 74859
Mr. & Mrs. Larry G. Stutsman, P. O. Box 127, Chelsea 74066
Sawn & Jodel Thatcher, Route 1, Box 25A, Halfway 74834
Jesse Tidwell, Route 2, Box 59, Stillwell, 74060
Don Waggoner, 210 7th, Woodward 73081
Herman Ware, Route 1, Pawnee 74058
Robert West, Route 1, Box 171, Milburn 73405
Gail Wilbanks, Box 235, Calvin 74531
Mr. & Mrs. Leroy Zum Mallen, Zum Mallen Guernsey Farm, Route 2, Box 136, Okarche 73762

National Junior Members

*Seth Branham, P. O. Box 556, Kellyville 74039
*Alma Loretta Chupp, Route 1, Inola 74036
*Dale Chupp, Route 1, Box 250, Inola 74036
Nathan Lee Chupp, Route 1, Box 250, Inola 74036
*Stanley Ray Chupp, Route 1, Box 250, Inola 74036

Page D12

MEMBERSHIP from page D11

Travis Aaron Cloud, 100 Rodman Circle, Muskogee 74403
Adam Matthew Goldenberg, 1710 E. 12th, Stillwater 74074
Billy R. Grant, Route 2, Box 278, Stroud 74079
*Heidi Kay Griggs, Route 2, Box 52, Seminole 74868
*Holli Jane Griggs, Route 2, Box 52, Seminole 74868
*Robert Ludy Griggs, Route 2, Box 52, Seminole 74868
*Shane Horton, Route 5, Box 213, Ada 74820
*Stormy Horton, Route 5, Box 213, Ada 74820
*Angela Jackson, P. O. Box 308, Alex 73002
*Tammy Jackson, P. O. Box 220, Milfay 74046
*Kristi A. Lorenz, Route 1, Hitchcock 73744
*Michelle McDaniel, 10601 Clenkenbeard Road, Norman 73071
Jared Rideout, Route 2, Box 147A, Sapulpa 74066
Jones Rideout, Route 2, Box 147A, Sapulpa 74066
*Kimberly Stutsman, Box 127, Chelsea 74016
Lonnie D. Webb, Westville 74965
Sheila K. Webb, Westville 74965

Other State Junior Members

Travis Argo, 4211 NE 24th, Norman 73071
Kay Arthur, Box 372, Davenport 74026
Sherry Blassingame, Route 1, Box 266, Shawnee 74801
Suzie Davis, Route 1, Box 840, Ripley 74062
Pre Durbin, Route 5, Box 15, Atoka 74525
Michelle Durbin, Route 5, Box 15, Atoka 74525
Ashley Goldenberg, 1710 E. 12th Street, Stillwater 74074
Scott R. Hayes, Route 1, Box 428, Collinsville 74021
Shawn Horton, Route 5, Box 213, Ada 74820
Mike Kendrick, Route 4, Box 86, Cushing 74023
Heather McDaniel, 10601 Clinkenbeard Road, Norman 73071
Meghan Mungle, Route 5, Box 15, Atoka 74525
Myles Mungle, Route 5, Box 15, Atoka 74525
Tommy Miller, Route 4, Box 315, Stillwater 74074
Laura Nichols, Route 8, Box 334, Shawnee 74801
Shawn Nunley, Route 1, Box 1300, Fletcher 73541
Amy Pate, Box 153, Port Towson 74753
Shirley Paine, Box 193, Stroud 74079
Ricky Rider, Route 2, Box 563, Norman 73071
Stephanie Robinson, Bokchito 74726
Brian Spencer, Route 1, Box 386, Depew 74028
Robbie Testerman, 10858 N. 97th E. Avenue, Owasso 74055
Amy Tolson, Route 1, Box 544T, Noble 73068
Anne Zum Mallen, Route 4, Box 88, Okarche 73762
David Zum Mallen, Route 4, Box 88, Okarche 73762

Texas

National Members

Lance Amos, 1126 Meandering Way, Garland 75074
Scott Anderson, Route 2, Box 232, Somerville 77879
Aquilla Creek Farms, Route 1, Box 380, Covington 76636
Emily Ashby, Route 3, Box 306, Henderson 75652
Mikyela Ashby, Route 3, Box 306, Henderson 75652
Richard Baxter, RR 1, Box 92, Plano 75074
Donald Birchfield, Route 5, Box 137, Sulphur Springs 75482
W. C. Boedeker, Route 5, Box 196 B, Caldwell 77836
Jimmy Boulware, Route 1, Box 420, Zavalla 75980
Gary Bowdoin, Box 252, Route 1, Crawford 76638
Robert Brey, Box 161, Van 75790
Travis James Britton, P. O. Box 162, Giddings 78942
Roy T. Brumit, Route 2, Box 193, Plano 75074
Mark Douglas Bryan, P. O. Box 822, Decatur 76234
Jeff Butcher, Route 2, 1806 Vicksburg, Garland 75040
Douglas Carnall, Route 1, Box 115A, Grandview 76050
Ray Carson, 2305 Scotswood Drive, Garland 75041
Clem Ranch, Route 5, Box 349AA, Texarkansas 75501
Scott Coffee, 913 Shorehaven, Garland 75040
Ed Cosper, Route 2, Box 274, Comfort 78013
Clay Cox, Route 3, Box 14, Waxahachie 75165
Brent Dalton, 43 Dogwood Place, New Caney 77357
Amy Deaton, Route 1, Dike 75437
David Deaton, Route 5, Sulphur Springs 75482
Melinda Deaton, Route 1, Dike 75437
Brit Dickerson, 2405 Troy Road, Wiley 75098
Tina Dickerson, P. O. Box 1183, Commerce 75428
Linda Duncan, Route 1, Box 91, Kingsbury 78638
Michael C. Edwards, Star Route Box 85 AA, Cleburne 76031
Anthony Eilers, P. O. Box 526, Commerce 75428
George E. Engler, Route 7, Box 350, Seguin 78155
Gary Eybers, Route 5, Box 471, Sulphur Springs 75482
Bryant Fisher, Route 1, Box 270, Yantis 75497
Monty Ray Fitzgerald, Route 3, Box 215, Decatur 76234
Richard & Lottie Foster, Route 2, Box 133, Quitman 75783
Rex French, Route 6, Box 262, Pittsburg 75686
Kari Gage, Route 4, Box 663, Decatur 76234
Kristin Gage, Route 4, Box 119, Decatur 76234
Larry Gage, Route 4, Box 119, Decatur 76234
Larry & Kristen Gage, Route 4, Box 119, Decatur 76234
Matthew Gage, Route 4, Box 663, Decatur 76234
Jana Gardner, Route 4, Box 8210, Lufkin 75901
Bret Garrett, Route 2, Cumby 75433
Cherrie George, Route 1, Box 140, Brashear 75420
Roy George, Route 1, Box 140, Brashear 75420
John Thomas Gill IV, Route 1, Box 87, Henderson 75652
Brian Hague, Route 7, Box 242, Sulphur Springs 75482
Kris Hague, Route 7, Box 242, Sulphur Springs 75482
Steven Hague, Route 7, Box 242, Sulphur Springs 75482
Kristen Noelle Hardeman, P. O. Box 3, Leesburg 75451
Steve Hardeman, P. O. Box 3, Leesburg 75451
Holly Marie Harris, Route 5, Box 435, Sulphur Springs 75482
Stephon Harris, P. O. Box 312, Trenton 75490
Nichole L. Hart, Box 65, Covington 76636
Chad Hawkins, 7106 Liberty Grove Road, Rowlett 75088
Aaron Hestilow, Route 1, Box 36, Cleburne 76031
Dorothy Holmes, P. O. Box 371, Colmesneil 75938
Matthew Howell, Route 6, Box 60, Sulphur Springs, 75482
Marjie Hunter, Route 1, Box 80, Sunset 76270
Ric Hunter, 401 Appleton, Hurst 76053
Cindy & Blackwell Huntsman, Route 5, Box 258A 1, Caldwell 77836
Darrell Craig Jackson, Route 3, Box 686, Decatur 76234
Cody Jones, Route 7, Box 31, Cleburne 76031
David Jordt, Route 6, Box 60 E, Paris 75460
Ivan Keim, R 1, Box 327, Pickton 75471
Mr. & Mrs. Ivan Keim, R 1, Box 327, Pickton 75471
Rob Killingsworth, P. O. Box 307, Point 75472
Park Kincaid, Route 5, Box 421, Sulphur Springs 75482
Aaron Todd Krenek, Route 1, Box 15, Brenham 77833
Julie Dyan Krenek, Route 1, Box 15, Brenham 77833
David La Favers, P. O. Box 427, Celeste 75423
Lavon Farms, Route 1, Box 92, Plano 75074
Brenda Lemon, Box 587, Cameron 76520
Christi Jean Luhn, Route 4, Box 679, Brenham 77833
Ron William Luhn, Route 6, Box 6636, Brenham 77833
James R. Lumpkin, Route 1, Box 4460, Lufkin 75901
M & G Dairy, Route 2, Box 301, Comfort 78013
Steve McCool, Route 1, Box 32, Brashear 75420
Bobby McDonald, Route 2, Box 355, Sulphur Springs 75482
Fred Mollenkopf, 105 Hoffman Road, Seguin 78155
Sidney Mondin, Route 5, Box 88, Seguin 78155
Cherry Lynn Moore, Route 1, Box 66, Henderson 75652
Karen Moore, 4405 Lorraine, Dallas 75205
Todd A. Moore, Route 1, Box 92, Plano 75074
W. Lee Moore, Route 1, Box 92, Plano 75074
Paul Myers, Route 2, Box 296A-4, Rockdale 76567
Paul Myers III, Box 296 A 4, Rockdale 76567
Nine Oaks Dairy Farm, Route 6, Box 654, Seguin 78155
James Kent Norwood, Route 1, Campbell 75422
Nina Ostrom, Route 10, Box 5200, Nacogdoches 75961
Michael Overstreet, Box 6, Sulphur Bluff 75481
Steven Overstreet, Route 1, Cooper 75432
Walter & Margaret Oxford, 605 Cockrell Hill, De Soto 75115
Lynda G. Painter, Route 2, Box 124A, Cedar Creek 78612
J. P. Pryor, Route 1, Box 77A, Deleon 76444
Jerry Richardson Jr., Route 3, Box 245, Joshua 76058
Randy Ripley, Route 1, Commerce 75428
Neal Roe, Route 2, Box 434, Austin 78704
Kyle Ray Rowden, Route 3, Box 1225, Bryar 77802
David Severson, Route 2, Box 539, Seguin 78155
Johnny Shelley, Route 1, Box 138, Ivanhoe 75447
Owen Sieperda, Route 1, Box 100, Dublin 76446
Randy Smith, P. O. Box 460585, Garland 75046
Robin Smith, P. O. Box 460585, Garland 75046
Ronnie Smith, Box 460585, Garland 75046
Russell Smith, P. O. Box 460585, Garland 75046
Ryan Smith, P. O. Box 460585, Garland 75046
Lori Ann Steele, Route 1, Box 313A, Glen Rose 76043
Robin D. Lyn Steele, Route 1, Box 313A, Glen Rose 76043
Jessie Mae Tatum, P. O. Box 233, Sutherland Springs 78161
Kenneth Vacek, P. O. Box 388, East Bernard 77435
Rudy Vacek, P. O. Box 388, East Bernard 77435
Brenda Jean Walters, Sealy 77474
Brian Warren, 3303 Knight, Baytown 77521
Colleen Watkins, 548 Hillcrest, Garland 75040
Mrs. D. Watson, Route 1, Box 50, Driftwood 78619
Richard Watson, Route 5, Box 122A, Sulphur Springs 75482
Shane Watson, Route 5, Box 421, Sulphur Springs 75482
Shelly Watson, Route 5, Box 421, Sulphur Springs 75482
William E. Watson, P. O. Box 5, Brashear 75420
Kenneth Webb, Route 1, Box 52, Cleburne 76031
Robby Wendt, Route 2, Box 362 B, Jasper 75951
Leroy H. Wenzel, 8303 Pitter Pat Lane, Austin 78736
Maurice Williams, 821 Bowie Street, Garland 75040
Buddy Winstead, Route 5, Sulphur Springs 75482
David Winstead, Route 5, Sulphur Springs 75482
Sharon Wolf, Windthorst 76389
Dane R. Wunderlich, 7926 Woolf Road, Spring 77379
Wanda Gayle Wunderlich, 7926 Woolf Road, Spring 77379

National Junior Members

Emily Ashby, Route 3, Box 306, Henderson 75652
Mikyela Ashby, Route 3, Box 306, Henderson 75652
Mark Douglas Bryan, P. O. Box 822, Decatur 76234
Linda Duncan, Route 1, Box 91, Kingsbury 78638
Anthony Eilers, P. O. Box 526, Commerce 75428
Monty Ray Fitzgerald, Route 3, Box 215, Decatur 76234
Kari Gage, Route 4, Box 663, Decatur 76234

Matthew Gage, Route 4, Box 663, Decatur 76234
Jana Gardner, Route 4, Box 8210, Lufkin 75901
Cherrie George, Route 1, Box 140, Brashear 75420
Roy George, Route 1, Box 140, Brashear 75420
Christi Jean Luhn, Route 4, Box 679, Brenham 77833
Ron William Luhn, Route 6, Box 6636, Brenham 77833
Karen Moore, 4405 Lorraine, Dallas 75205
James Kent Norwood, Route 1, Campbell, 75422
Michael Overstreet, Box 6, Sulphur Bluff 75481
Steven Overstreet, Route 1, Cooper 75432
Kenneth Vacek, P. O. Box 388, East Bernard 77435
Rudy Vacek, P. O. Box 388, East Bernard 77435
Brenda Jean Walters, Sealy 77474

*Also a state member

Dual Nominations

BOEHLES FRANK FARIN
All-American and Jr. All-American Summer Yearling Nominee
1988 Show Awards: 1st and res. jr champ., Tulsa State Fair; 1st, MO State Fair, OK State Fair, NGS- and NJS-Louisville; 1st bred and owned NJS-Louisville.
Owned by Tamara.

BOEHLES V VOLCANO BUBBLES (EX-90)
Jr. All-American Three-Year-Old Cow Nominee
1988 Show Awards: 4th, NJS-Louisville; 10th NGS-Louisville.
Owned by Tracy.

BOEHLE GUERNSEY FARM
Winner of three Premier Exhibitor awards during the 1988 show season.
Jim, Nancy, Tamara and Tracy Sack
Geraldine Boehle
Rt. 3, Baldwin City, Kansas 66006
Telephone (913) 842-7094

TEXAS' FINEST

1988 All-American Senior Yearling Heifer Nominee

LAVON FARMS VIC PIPER
Piper's Show Season
First, NGS-Louisville
Second, Texas State Fair
Jr. Champion, first, Fort Worth Stock Show

"Piper" who is owned in partnership with Robert Griggs of Seminole, Oklahoma, had a good year and we are looking forward to this year.

LAVON FARMS
Bill and Janeice Moore
Rt. 1, Box 92, Plano, Texas 75074
Telephone (214) 424-7611

Demonstrating our enthusiasm for Golden Guernseys in Missouri.

JU-DON'S GUERNSEY FARM
DON & JUNE WATERMAN
Route 1, Box 92
Williamstown, MO 63473
(314) 853-4497

Shady View Farm
Gary Estes, Auctioneer
Route 1, Box 30
Ozark, MO 65721
Telephone (417) 485-2524

Visitors Welcome
MARLEE GUERNSEYS
Kenneth and Marilyn Calvin
Mark and Kenlee Calvin, Kenda Ogle
Route 3, Box 191, Mt. Vernon, MO 65712
Telephone (417) 466-7674

Three of Our Best

The Herd Matriarch
CEDAR ROW QUANTITYS MILLIE (EX-91)
7/88 CI: +546M +35F +$89 +20P +$94CY, CIT +1.6, CPI +195
6-02 365D 2X 21,730M 4.4% 955F 3.5% 768P
4-04 365D 2X 19,000M 4.6% 865F 3.6% 687P
MCD +5,532M +264F +188P. By Maverick. She has three daughters in the herd.

Two Very Good Cows

GR-ROCKIRIDGE LIME SAREENA (VG-82)
1-11 365D 2X 17,230M 4.2% 728F 3.5% 609P
MCD +7,272M +264F +215P. By Shenmont Telestar Sarge-ET.

PR-ROCKIRIDGE PATTI ROXANN (VG-80)
5-06 365D 2X 21,940M 3.8% 823F 3.1% 674P
4-02 365D 2X 17,620M 3.5% 623F 3.1% 555P
MCD +4,393M +91F +76P. An Atlantic granddaughter.

We started registering our Guernseys in 1983 through the AGA Genetic Recovery program. We are very proud of our registered Guernseys and have the herd enrolled in the TPE program.

CLARENCE AND WANDA
MILLER AND FAMILY
Route 3, Box 123
Huntsville, AR 72740
Phone (501) 789-5860
Visitors Are Always Welcome

ROCKIRIDGE

Production and Type Go Hand In Hand

CRESCENT HILL FARM BETTY (VG-88)
4-02 305D 2X 15,420M 4.9% 753F 3.3% 502P
MCD +2,471M +103F. By Telestar.

CRESCENT HILL FARM SOPHIA (EX-90)
2-04 Proj. 305D 13,364M 534F ME
This Fayette daughter is owned by Crystal Lockwood.

December 1988 Appraisal Results
1 90, 37 80s, 39 70s, 6 60s, 1 50

CRESCENT HILL FARM
H. D. AND DAVID LOCKWOOD
Route 2, Box 154A
Greensburg, LA 70441
Phone (504) 222-6989 or -6412

The Ones To Watch

"PEG"
5-10 305D 2X 20,690M 4.7% 959F
"GENEVA"
4-09 296D 2X 19,240M 4.1% 784F

ME's on First-Calf Heifers

"IREAN"	17,530M 695F
"IRIS"	17,130M 806F
"JAN"	16,060M 656F

Watch for cattle with the SS Grandview prefix at the 1989 shows. We strive to have the best!

S S GRANDVIEW FARM
ROLLAN AND DEBRA STEWART
NICK, STEVEN AND JAMI
Route 3, Box 488, Ava, MO 65608
Telephone (417) 683-3784
Nine miles west of Ava on Hwy. 14.

SHAWNEE FARMS

"A Family Operation"
MARIAN, STEVE, MARK, JEFF AND DAN PREUSSER
Route 1, Jackson, MO 63755
Telephone (314) 833-6513
We Appreciate Visitors
12 miles north of Jackson

ELM MOOR GUERNSEYS

GALEN AND DONNA SCHRAG
Route 2, Pretty Prairie, KS 67570
Telephone (316) 459-6306

COTTONTOP GUERNSEYS
Diane & Jacob Sprick
Route 1, Box 172A
New Haven, Missouri 63068
Telephone (314) 459-6526
Cattle housed at Aqua Valley Farms

ALVIEW GUERNSEY FARM
Route 2, Box 16, Spokane, MO
C.W. Barnhart (417) 587-3602
Eric Barnhart (417) 587-3674

ANNOUNCING THE

Midwest Guernsey Classic Sale

April 14, 1989
McLean County Fairgrounds, Bloomington, IL

Audrey Wagner will be selecting top show prospects and quality foundation animals for this sale. Sponsored jointly by the Missouri and Illinois Guernsey breeders' associations. For consignments or catalogs, contact:

Audrey Wagner
Rt. 1, Box 42, Marissa, IL 62257 / (618)295-2992
or
Dave Cochard, Arrow Head Guernseys
Rt. 4, Box 337, Union, MO 63084 / (314)583-8901

MISSISSIPPI STATE UNIVERSITY

Where Guernseys and Future Dairymen work well together

The MSU Dairy herd has recently been moved to new modern facilities. Feel free to stop and see the University herd.

Visitors and Prospective Students Welcome Anytime!

MSU Dairy
Drawer DD
Mississippi State
Mississippi 39762
(601) 325-3814

Good News From J Mar Nell Farm

Yes, we did have a drought this year. Our corn yields were low, but the late rain in September changed the picture. Now the Harvestores are full and we have plenty of hay.

"Danita," our oldest Telestar at 10, is still here. Her daughter "Debby" at 5-07 has 18,412M 836F ME and is due to Spring Walk BT Frank.

Additional Records

J MAR NELL FAYETTE MEGAN
2-03 18,460M 659F ME
J MAR NELL TELESTAR GINGER
4-03 15,410M 641F ME
J MAR NELL ADMIRAL CRISSIE
4-08 18,010M 781F Act.

J Mar Nell Rader Sue is now 88 points after our recent appraisal. She has a two-year-old record in 365D of 15,270M 662F. Andy's D F Butterfly won the Watkins production award with 6-11 305D 15,680M 675F at the 1988 Missouri State Fair. Our dairy, for the sixth time received the Mid-America plaque for quality milk.

Best wishes from everyone at J Mar Nell!

J-MAR-NELL FARM
Registered Guernseys
THE PARROTT FAMILY
RR 1, Knob Noster, MO 65336
MARVIN AND NELLIE • (816) 563-2328
JERRY AND JUNE • (816) 563-3992
ANDY, SAM AND CHRIS

Show Leaders At Atlasta Farm

ATLASTA CC CHARMIN (VG-81)
Jr. All-American Jr. Two-Year-Old Cow Nominee
This Shekawood K H Commissioner daughter stood second at NJS-Louisville and 10th at NGS-Louisville.

ATLASTA FLAMES GINGER (VG-85)
1-11 365D 2X 13,550M 4.1% 552F 3.4% 459P
This Daviss T S Flame daughter placed second at the 1988 Guernsey Gold Futurity.

ATLASTA FARM

John, Donna & Rob Salava
Rt 1, Box 147, LeRoy, Kansas 66857
Telephone (316) 964-2615

Foremost in Butterfat Production

Three Records Over 740F

FOREMOST PREMIER DJC FAYE (VG-80)

4-04 281D 2X 13.980M 5.3% 746F 3.8% 529P
5-03 360D 2X 15.860M 4.8% 759F 3.7% 587P
6-05 365D 2X 15.890M 4.7% 743F 3.6% 573P

MCD +3.244M +148F +104P. This Premier out of a Darimost, has July 1987 twin Andy daughters in the herd.

Four Cows With Over 700F

FOREMOST KING ARTHUR H BEAUTIE (D-76)

7/88 CI: +890M +31F +$102 +23P +$93CY. CPI +179
3-00 303D 2X 17.090M 4.6% 781F 3.6% 623P

MCD +5.399M +233F +157P. This King Arthur has an October 1987 Fayette daughter.

FOREMOST ANDY TH FROLIC (VG-85)

3-01 362D 2X 15.430M 4.9% 762F 3.6% 556P
4-03 365D 2X 14.570M 4.9% 717F 3.7% 532P

MCD +2.604M +128F +61P. By Andy.

FOREMOST PREMIER H FAITH (VG-80)

3-02 343D 2X 13.990M 4.7% 656F 3.5% 491P
4-09 365D 2X 14.260M 5.0% 720F 3.7% 522P

MCD +105F. By Premier. She has daughters by Friday and Fayette.

FOREMOST TOP DOLLAR PQ NANCY (VG-80)

4-01 365D 2X 14.990M 4.7% 712F 3.8% 563P

Nancy, by Top Dollar, has a Fayette yearling in the herd.

Foremost Guernseys mean production and education at the University of Missouri.

December 1988 RHA
12.988 M 4.6% 597F 3.6% 462P

FOREMOST GUERNSEYS

University of Missouri
Teaching and Research For The Future
Route 5, Columbia, Missouri 65201 (314) 445-4009

John Denbigh, Herdsman
Dr. Rex Ricketts, Department Head

SELLING MARCH 1 AT 10:00 a.m.

24 Cows • 16 Bred Heifers • 13 Open Heifers
from B&B Farms
in Cope, South Carolina

WHEATLAND TELESTAR MAXNE
2-00 305D 2X 16,996M 812F ME
This Telestar daughter will sell due to N P King in early July.

Prince ETs
CROWN STONE ADMIRAL REBA
This Admiral daughter will sell due in late February to Utopia Premier Playboy. Also selling out of her are two Prince-ET heifers and one bull. Purchased in the 1987 National Convention and Heifer Sale, "Reba" is backed by an 87-point Telestar Gold Star Dam who made 17,170M 788F at 4-02 in 343D. The grandam made 365D 22,360M 1,010F 822P at 5-06.

Due in June to King-ET
SHENMONT JAY HEIDI-ET (VG-80)
This Jeans Jay daughter is backed by a VG-88 Telestar Gold Star Dam. At 5-09 she made 365D 18,070M 4.6% 827F 3.4% 610P. The 91-point grandam has a lifetime record of 2,370D 146,960M 5.2% 7,542F and a +264 CPI.

Fresh By Sale Time
DARDENELLA DOODLE SADIE (VG-85)
5-00 336D 2X 18,960M 4.9% 938F 3.8% 721P MCD +3,709M +230F +143P. A Brockwell B Atlantic granddaughter. "Sadie" is backed by two generations of Very Goods.

An Admiral Daughter
ROCKLAND C ADMIRAL DOLL (VG-81)
7/88 CI: +840M +36F +$107 +23P +$101CY
3-03 305D 2X 18,530M 4.3% 800F 3.4% 632P
MCD +8,716M +335F +247P.

For catalogs contact: **Walnut Grove Auction Service**
Roebuck, South Carolina
Telephone (803) 576-9244
or *Lewis Harrison* (803) 576-5768
or *Bonnie Horsey* (803) 534-1075

RHA 24 Cows 15,123M 695F 533P

Directions: *B&B Farms is located six miles north of Bamberg on Branchville Road off of state route 301.*

B & B Farms
Rt. 1, Box 10
Cope, SC 29038

Junior Champion NJS-Harrisburg

KEYSTONE AUSTIN AMY
1988 All-American and Junior
All-American Int. Yrlg. Nominee
Second, NGS-Harrisburg; third, NGS-Louisville; sixth, NJS-Louisville. This Land of Living TH Austin-ET daughter was shown by Lori. "Amy" freshened in December with a lovely udder and is milking in the 60s.

Roger A. and
Kathy Campbell
Lori Campbell
RD4 Box 531
Halifax, PA 17032
(717) 896-3065

KEYSTONE GUERNSEY FARM

V.R. Campbell
RD4 Box 531
Halifax, PA 17032
(717) 896-8422
2½ miles N of Halifax along Rt. 147

Visitors Welcome

An Outstanding Ohio Heifer Sells In Louisville

CHESTNUT RIDGE GRETAS HAZEL
7/88 PI: +507M +18F $59; GI: +388M +19F +$53
By Renwind Admiral Holiday, an Admiral son.

The Dam: Chestnut Ridge Bettys Greta (VG-82)
3-02 305D 13,190M 5.0% 655F 4.2% 550P
By Dan Ba Lee A F C George.

The Grandam: Chestnut Ridge Pearls Betty (VG-80)
Lifetime: 2,684D 104,270M 4.8% 5,022F

CHESTNUT RIDGE FARM
William C. Erf and Family
4516 Yingling Rd., Bellevue, OH 44811

Drought Relief Registration Program

Registration Fee Reduction Until February 28, 1989

FEMALES	TPE AGA member	Member	Non-member
Animals under 6 months of age	$ 8	$11	$16
Animals over 6 months of age	$13	$18	$23

Don't . . . wait until the last minute. Applications received after February 15, 1989 may not be completed for four months.

AMERICAN GUERNSEY ASSOCIATION
P.O. Box 666, 7614 Slate Ridge Boulevard
Reynoldsburg, Ohio 43068-0666
614/864-2409

We Believe In Guernseys!

These people are actively showing their confidence and faith in the Guernsey Breed by advertising in the Guernsey Breeders' Journal.

CALIFORNIA

CALIFORNIA GUERNSEYS
For More Details Contact:
CALIFORNIA GCC
Adm. Sec. Laurie Askew
P.O. Box 696, Hilmar, CA 95324 • (209) 632-7539

WELLS GLOW GUERNSEYS
DENNIS AND JEANIE NELSON
19733 Geer Ave.
Hilmar, CA 95324
(209) 632-6237
Visitors Welcome

NESLEKCIM NF FARMS
Max Mickelsen And Ernie Nunes
Don Davis-Herdsman
2400 Pepper Road, Petaluma, CA 94952
Telephone (707) 763-4155 or 795-5083

Pat Mar Ranch
"Ashena"
3-01 285D 15,100M 4.3% 647F 3.3% 498P
Jo Jo Fulton P.O. Box 206, Los Alamos, CA 93440

ILLINOIS

Agri-Graphics, Ltd.
"The Picture People"
Fax Number: (312) 639-4798

DANNY WEAVER Cary, Illinois 60013 (312) 639-5723	Maggie Murphy Tully, New York (315) 696-8763
Craig Johnson Henryville, Indiana (812) 294-1752	Julie DeLavergne Wadsworth, Ohio (216) 336-2267
Lisa Cooper New Brighton, MN (612) 636-7039	Judy Black Tyrone, Pennsylvania (814) 684-3907
Kathy DeBruin New Glarus, Wisconsin (608) 527-2912	Christine Putman Carlisle, Pennsylvania (717) 258-4016

Visitors Welcome
JIM AND CAROL BOESCHE
2509 W. Keslinger Rd., DeKalb, IL 60115
Telephone (815) 758-2081
Four miles S of DeKalb, then three miles W of Route 23 on Keslinger Road.

Glory Guernsey Acres
Ken Mar Manor Gingers Glamour (EX-90)
Fourth, 2nd BU Senior two-year-old cow
1988 NGS-Madison
EUGENE R. WINCHE & RANDALL N. KAISER
1104 Sciota Mills Road, Freeport, IL 61032
(815) 235-7927

LAND OF LINCOLN
Illinois Guernsey Breeders Assn.
LARRY MOHR, EXECUTIVE SECRETARY
Route 8, Box 70, Normal, IL 61761
Telephone (309) 452-4600

Visitors Welcome
Laesch's Reg. Guernsey Farm
ROGER AND THERESA LAESCH
RR 1, Bloomington, Illinois 61701
Telephone (309) 663-4321

Lizdan Hill Guernseys
DANA STEWART
Princeville, Illinois 61559
Telephone (309) 385-4832

MUEHLING MEADOWS
Visitors Welcome
Cissna Park, Illinois 60924
RICH AND MARY MUEHLING
Phone (815) 457-2265
GREG, LINDA, CARRIE, RACHEL & RITA
Phone (815) 457-2354

Visitors Welcome
Muffets Twin Acre Guernseys
JACOB AND EVELYN ROEDL
RFD 1, P.O. Box 274, Edgewood, IL 62426
Telephone (618) 238-4862

Visitors Welcome
MYOWN GUERNSEYS
MYRON AND MARK ERDMAN
R. 1, Box 85, Chenoa, IL 61726 • (815) 692-3090
Norman Beitz-Herdsman

ROES-MOR FARM
THE ROESCHLEYS
Flanagan, Illinois 61740
Jerry and Mary (815) 796-2636, John and Debra (815) 796-2603
ROES MOR L DENA (EX-90) GSD
1/88 CI: +733M +31F +$93 +20P +$87CY
CIT +1.2, CPI +187
4-6 355D 2X 16,860M 5.2% 882F 3.5% 598P

WALNUT CORNER FARM
"Lorna" "Angel" "Pammy"
Nominated for All-American honors
RAY, KAY AND TRAVIS LINDSEY
RR 3, Box 212, Hoopeston, IL 60942
Telephone (217) 339-2200

INDIANA

Corner Grove Farm
David Witham
2280 Elizaville Rd., Lebanon, IN 46052
Home: (317) 482-6409 • Barn: (317) 482-5827

GREEN RIDGE SARGE ELVEA (VG-88)
GREEN RIDGE FARM
LEE M. RIGGS AND FAMILY
1161 Volkman Road, Evansville, Indiana 47711
Telephone (812) 867-5035

Visitors Welcome
LOR DAN GUERNSEYS
DAN & LORETTA MITHOEFER & FAMILY
P.O. Box 62, Claypool, IN 46510
Telephone: Home (219) 352-2847
Barn (219) 566-2333

RICHLANDS SYLVERS GOLDILOCKS (VG-81)
2-04 305D 13,190M 5.6% 745F 4.0% 533P
RICHLAND FARM
TIM, DAVID AND JAMES HAYNES
0511 CR 40, Garrett, Indiana 46738
David (219) 357-4624 • Tim (219) 357-3464

Home of "Blossom"
YELLOW CREEK FARM
"Breeding Better Guernseys Since 1931"
TRUMAN WEAVER
25202 CR 36, Goshen, Indiana 46526
Telephone (219) 875-5664
Gold Star Breeder 21 times

IOWA

Beaver Creek Farm
"Where dairying is number one and Guernseys add to the fun"
DAVE, PAM, MATT, DAN & JAMES BOLIN
Route 2, Clarksville, Iowa 50619
Telephone (319) 278-4288

Goldenrose Guernsey Farm
Home of the AA Three-Yr-Old Nominee
The Heinemanns
Kenneth & Pearl (319) 279-3627
Gary, Mary, Tracy & Troy (319) 279-3613
Readlyn, Iowa 50668

BREEDER OF RON

IDLE NEER FARM
MR. & MRS. DONALD SYWASSINK
Route 1, Box 240, Letts, IA 52754
Telephone (319) 729-4921

ROLLING VIEW ACRES
Johne's Vaccinates
FRANCIS FELDMANN AND SONS
Hopkinton, Iowa 52237
Telephone (319) 926-2728

Two of our Best
Two-Year-Old Cows
"TF Rave"
(VG-88)
2-01 305D 19,930M 802F ME
"Tel Beulah"
(VG-88)
2-02 304D 15,420M
4.8% 733F 3.6% 553P Act.

SUNESLOPE FARM
ALLAN BENTLEY & FAMILY
Route 3, Ames, Iowa 50010
Telephone (515) 292-1606
Herdsman-Randy Weiss

MICHIGAN

SUN DALE FARM
GORDON G. TURNER
4135 South Hemlock Rd.
Hemlock, MI 48626
Phone (517) 642-5443
A Herd Established In 1908

Vandale Farms, Inc.
Visitors Welcome!
THE VANDERKOLK FAMILY
3276th, 142nd Ave., Dorr, MI 49323
Telephone (616) 896-9190 or 9890

An Active Member Of
Lake Central Guernsey Sires
WALNUT MANOR FARM
STEVE AND DALE KIRKLIN
8792 E. ML Ave., Kalamazoo, MI 49001
Telephone (616) 381-2774
Take exit 85 from I-94, S to 1st 4 corners, W 2 miles.

MINNESOTA

ALCHRIST FARM
Thanks to the Hoyles for purchasing the top selling cow at the Showcase Sale, "Danielle."
PHIL, EDIE AND WES TENNIS
Route 3, Box 35, Hayward, Minnesota 56043
Telephone (507) 256-4256

The Carlton County Guernsey Breeders' Association
1913-1989
76 years of
Tradition—Stability—Integrity

CROWN HILL FARM
SANFORD STAUPE FAMILY
Route 2, Box 98
Preston, Minnesota 55965
Telephone (507) 765-2217

EDGEWATER MEADOWS
16th High Herd for Milk
24th High Herd for Butterfat
TOM LUEBKE
5385 Co Rd 123
Mayer, MN 55360
Telephone (612) 657-2149

FLOR-VICK KINGS SUGAR (EX-90)
2-00 354D 16,370M 4.7% 773F
FLOR-VICK FARM
VICTOR KLAUSTERMEIER AND SONS
R 1, Box 43, Lester Prairie, MN 55354
Telephone (612) 395-2479

KNIFE LAKE TELESTAR APOLLO
Semen available through DGS and 21st Century
KNIFE LAKE GUERNSEY FARM
Route 3, Mora, Minnesota 55051
Barton and June Heitke (612) 679-4694
Neill and Helen Heitke (612) 679-2399

Lindahl Guernseys
Alan Meinershagen
3049 Lindahl Road, Duluth, MN 55810
Telephone (218) 628-1203
"Home of 'Wicky and Wanda'"

Owner of two high-CPI cows.
Maple Leaf Farm
RUSSELL J. WIRT AND FAMILY
Route 1, Box 45,
Lewiston, Minnesota 55952
Telephone (507) 523-3723

Visitors Welcome
GVIRLORN GUERNSEY FARM
LOREN DAMMANN AND FAMILY
Route 1, Box 117, Plato, MN 55370 (612) 238-2168

NEBRASKA

BEAUTY VIEW FAYVORS DOLLY
7-07 365D 16,900M 5.3% 903F 3.5% 593P
Beauty View Farm
TOM KONECKY FAMILY
Route 2, Wahoo, Nebraska 68066
Telephone (402) 642-5563
3½ miles west of Wahoo on H92

Haysetts Farm
RICHARD AND ELDINE HAYS & FAMILY
Odell, Nebraska 68415
Telephone (402) 766-3825
Six miles north and one mile west of Odell.

NEW YORK

Glensfoot Farms Inc.
Robert W. Wilson
Star Route 1, Box 1
Cherry Valley, NY 13320
(607) 264-8251

"FJ"
Lifetime to date: 168,140M 8,132F
1944 **HILLCREST FARM** 1989
RON WETHERWAX AND FAMILY
Route 1, Wyoming, New York 14591
Telephone (716) 495-6453

Plan now to attend the 1989 National Convention.
NEDROW FARMS
Kevin, Barb, Alicia, Kate & Abby Nedrow
RD 2, Box 241, Clifton Springs, NY 11432
Telephone (716) 526-5134

We invite you to watch for our ads each issue and plan a trip to the great Northeast to buy cattle, drink Golden Guernsey milk and enjoy our hospitality!
New England and New York Guernsey Breeders' Associations

NORTH-OF-DIXIE
Visitors Welcome
DAVE & TERI MARTIN
ERIN, PATRICK, RYAN & STACY
Box 68, RR 3 Gouverneur, NY 13642
Telephone (315) 287-3609

RIPLEY FARM
"The Guernsey Family Operation"
THE ROLAND RIPLEY FAMILY
RFD 4, Cortland, New York 13045
Visitors Welcome • Phone (315) 496-2281

THREE LEDGES FARM
Visitors Always Welcome
Located on Rt. 12 along the beautiful St. Lawrence River.
TERRY & SHAROL NEUROTH & FAMILY
RD2, Box 316, Hammond, NY 13646
Phone (315) 324-5694

WELCOME PREMIER MELAN (VG-82)
5-04 365D 16,720M 5.7% 948F 4.3% 727P
WELCOME STOCK FARM
THE WILLIAM PECK FAMILY
R 1, Box 145, Schuylerville, NY 12871
Telephone (518) 695-3375
The Welcome Mat's Out - The Coffee Pot's On!

OHIO

THE JOHN RICHARDSON FAMILY
BALMORAL FARMS
Route 4, Box 57, Wapakoneta, OH 45895
Telephone (419) 657-6647

BLA-ARL GUERNSEYS
THE CROSSERS
10774 Gavers Road
Hanoverton, Ohio 44423
Telephone (216) 223-2169

FIRESIDE FARMS
THE JOHN ZIEGLER FAMILY
11693 E. County Road 32
Bellevue, Ohio 44811
Telephone (419) 483-5516

GILL GUERNSEY FARM
Ralph Gill and Sons
Ed Gill (216) 435-4152
Rich Gill (216) 435-4577
1795 East Pleasant Home Road
Creston, Ohio 44217

Visitors Welcome - Friends Expected
Marodore Farm
LEE KOHLER AND FAMILY
5745 Burchey Road, Baltimore, OH 43105
Telephone (614) 756-4533

Selling April 1 at KY National
Pattonholm Fayettes Dessert
Pattonholm Playboy Nellie
Pattonholm Farms
John T. Patton & Family
RR 1, Box 53, New London, OH 44851
Phone (614) 929-8022

Raemelton Fashion Kandy
1988 Guernsey Gold Futurity Winner
Raemelton Farm Dairy
1030 Marion Avenue, Mansfield, Ohio 44906
Ralph E. Turley, Manager
Jeff Turley, Assistant Manager • Telephone (419) 756-2571

KENTON & ILA SHERMAN
(419) 483-4737
MIKE, BECKY & KEVIN KALTENBACH
(419) 465-2659

Ask about our young sires.
3930 Sandhill Road, Bellevue, Ohio 44811

Walnut Ridge Farm
Roger M. Hunker
Auctioneer • Fitter • Ringman
4287 W. Co. Rd. 592, Tiffin, OH 44883
Telephone: (419) 937-2635 (Home)
(614) 294-2635 (School)

Whispering Pines Farms
D.F. AND W.B. HAYES
3703 Gibson Lane, New Concord, OH 43762
Telephone (614) 826-7386 or (614) 432-2281

Yost Guernseys
PETER, CHRIS, BEN, TOM AND ANNE YOST
6300 Rosedale-Milford Center Road
London, OH 43140 • (614) 857-1011
Ranked Ninth Nationally for milk • 1987 LA
15 Cows 16,466M 4.2% 694F

OREGON

Wilsonview Dairy, Inc.
ERNEST, BILL & DON JOSI
2540 Olsen Road N. Tillamook, OR 97141
Telephone (503) 842-2874

ABIQUA ACRES KA MIGNON (85)
3-01 305D 2X 22,808M 4.4% 1,006F 3.4% 767P
ABIQUA ACRES
MANN'S GUERNSEY DAIRY

ALAN AND BARBARA MANN & FAMILY
17287 Abiqua Road NE, Silverton, OR 97381
Telephone (503) 873-4830

PENNSYLVANIA

HI-FIELD FARM
All-American & Jr. All-American Aged Cow
Res. All-American & Res. Jr. All-American Junior Heifer Calf
The HERBERT GUYER FAMILY
RD 2, Box 118, Derry, PA 15627
Telephone (412) 537-8843

MAPLE KNOLL FARMS · REGISTERED GUERNSEYS · BUCKS COUNTY · PENNSYLVANIA
Use Maple Knoll-Bred Young Sires In Your Breeding Program
RICHARD O. AND VICTORIA M. SMITH
RD 2, Box 260, New Hope, PA 18938
Telephone (215) 598-3054

Breeders of "Glenna"
Grand Champion Female
1988 NGS-Madison
NGS-Louisville
PENN-DEL FARM
RAYMOND WITMER & FAMILY
RFD Box 503, Willow Street, PA 17584
Telephone (717) 786-3526

STONE MILL FARM
Registered Guernseys
WILLIAM & SANDRA ZOLLERS
BILL, ANDY & SHERRI
Longsdale Drive, Mertztown, PA 19539
Telephone (215) 682-7880

WALNUT LANE FARM
Home of three high-CPI cows
1936-1988
Visitors Welcome
Rodney and Darlene Stuff • 7521 Lemar Road
• Mercersburg • PA 17236 • (717) 328-5793

SOUTH CAROLINA

BUTLER HILL GUERNSEYS
Five First-Lacation Excellents
George W. Fowler Sr.
R 1, Box 516
Saluda, SC 29138
Phone: (803) 445-8273
George W. Fowler, Jr.
R 1, Box 517
Saluda, SC 29138
Phone (803) 445-8278

Guernseys that Produce And Reproduce
LYNDALE FARMS
A. L. McCASKILL, JR., BOB BOYCE
A.L. McCASKILL III AND FAMILIES
Route 4, Bishopville, SC 29010
Telephone (803) 423-3496

Marfred Emory Devine
All-American & Jr. All-American 4-yr-old nominee
SC SUNNY DAY FARM
HERBERT, BETTY AND HERBY D. LUTZ
Route 5, Box 32, Chester, SC 29706
Home (803) 385-6929
Barn (803) 385-3103

VIRGINIA

Breeder of Elvis and Dusty
FOREST LAKE FARM
JACK H. NEWBILL AND FAMILY
Route 1, Box 117, Wirtz, Virginia 24184
Telephone (703) 721-2259

Shenmont Farms
Breeding Stock Always Available

D. LYNN BRUBAKER
Route 3, Box 218
Dayton, VA 22821
Phone (703) 879-2107

DANIEL W. BRUBAKER
150 W. Mosby Road
Harrisonburg, VA 22801
Phone (703) 434-4384

WASHINGTON

Five Star Farm
David, Gloria, Zena, Jerome & Jason Edwards
894 S. Bank Road, Oakville, WA 98568
Telephone (206) 273-7313

MARKWELL FARM
1492 Pangborn Rd., Lynden, WA 98264
Marvin VanMersbergen (206) 354-3742
Mark VanMersbergen (206) 354-3045
MARKWELL M MELODY (EX-93)
5-04 365D 2X 21,610M 4.9% 1,058F

Breeder of Olympic View Prince
Adrian-Twin, PTI +142.
OLYMPIC VIEW FARM
656 E. Pole Road, Lynden WA 98264
MIKE AND HETTIE LANCASTER
Telephone (206) 398-7309
Herdsman Dave Brown • (206) 354-4276

Visitors Welcome
1917 **ROZELYN FARM** 1989
LEON ZWEEGMAN AND FAMILY
9265 Double Ditch Road, Lynden, WA 98264
Telephone (206) 354-4669

Visitors Welcome
WIN CREST FARM
KEN WINTERS FAMILY
Route 1, Box 326, Mabton, WA 98935
Telephone (509) 894-4035

WISCONSIN

FLORAFARM NANCYS AMANDA
6-02 365D 17,940M 4.4% 786F 3.6% 569P
FLORA FARM
THE VANPATTERS • Glen Flora, WI 54526
Harold & Virginia (715) 322-5593
Jim & Ann (715) 322-5570

JENSGOLDEN JUNCTION
On US Highway 8
DALE AND TERESSA JENSEN
KIRSTEN, TRENT AND KENT
Route 1, Amery, WI 54001
Telephone (715) 268-8711
Home of Three
High-CPI Cows

Coulee Crest Farm
Don & Dorothy,
Scott, Jill,
Kurt Peterson
RR 2, Box 169
Cashton, WI 54619
(608) 654-7889

Home of AA and Jr. AA Sr. Two-Year-Old Nominee
Coulee Crest Fayette Trix
and
AA & Jr. AA Four-Year-Old Nominee
Coulee Crest Fayette Octavia

JIMCO GUERNSEY FARMS
JIMCO ABLES ALETA (VG-87)
2-01 365D 19,250M 4.7%
902F 3.4% 661P
James D. Costello & Sons
W3650 Ledge Road
Malone, WI 53049
Telephone (414) 921-2521

Home of Four All-American Nominees
LAESCHLAND FARM
PHIL AND JOYCE LAESCH
Route 1, Box 50A, Curtiss, WI 54422
Telephone (715) 654-5554

Level Gold Farm
LEVEL GOLD QUANTITYS DAINTY
10-02 365D 19,740M 4.2% 833F
3.3% 658P
THE JENSENS
Gene, Liz, Lyle and Neil
R 1, Balsam Lake, WI 54810
(715) 857-5405 or 5372

TAG LANE FARM
Home of nine Elite cows
THOMAS A. GRISWOLD FAMILY
N8934 River Valley Road, Ixonia, WI 53036
Telephone (414) 261-9067
Plan to visit our herd . . . visitors always welcome

WISCONSIN
Profitable Powerful Protein-Producing GUERNSEYS
We are proud of our
42 High-CPI Cows
WI GBA: Arnold Knight, Exec. Sec. R 2 Markesan 53946 • (414) 394-3027

WISPRIDE BAKER AUDREY (EX-90)
3-03 335D 18,030 920F 658P
Wispride Guernseys
CHARLES "PETE" KNIGGE & FAMILY
4577 Poygan Ave., Omro, WI 54963
Telephone (414) 685-5895

Zirkmeads Gradys Christmas
Jr. All-American
Int. Heifer Nominee
Zirkmead Guernseys
DAVID, PATTY, JULIE AND PAUL ZIRK
Elroy, WI 53929 • (608) 463-7468

ADDITIONAL STATES

CARR CREEK RON JAKE (1G169)
Semen available from LCGS and NOBA.
CARR CREEK FARMS
DEAN AND CAROLINE McKENZIE
Route 8, Box 717
Cleveland, Tennessee 37311
(615) 479-3997 or 472-0690

GUERNDEAN GUERNSEYS
The Pride of the Rockies
2511 Weld Co. Rd. 26 • Longmont, CO 80501
Telephone (303) 772-6325
W. Dean Forsyth
Located two miles west and
one mile north of junction I-25 & Colo. 119

Visit The Bluegrass State
KENTUCKY GBA
President - Botts Walker, Glasgow
Secretary - Patty Holbert,
Rt. 2, Box 674F, New Haven 40051

DUTCH MILL FARM
Breeders of
FAYETTE
The Jacobs - Rt 1, Sparta, Wisconsin 54656
Our Newest Excellent
DUTCH MILL FAYETTES BEA (90)
2-02 365D 2X 18,510M 4.1% 753F 3.4% 638P
Dan (608) 269-5951
Roy (608) 269-2794
Betty (608) 269-4723

Leemin Premium Dairy
Tampa, Florida
Lee and Minnie Holcomb - (813) 685-1234
603 Pawnway, Seffner, FL 33584
Gene, Jody, Chris and Ryan Holcomb
905 Gambit Place, Seffner, FL 33584
(813) 681-6423

Mt. Ararat Farm
372 Mt. Ararat Farm Road, Port Deposit, MD 21904
Owner — Frank D. Brown Jr.
Port Deposit, MD 21094
Farm Manager — Walter Buck
(301) 378-4453
Nevin Kratz, Herdsman
(301) 378-4144

Shamrock Farms, Co.
NORMAN P. McCLELLAND, OWNER
ROBERT WHITEHURST, G.M.
5400 West Cortaro Road
Tucson, Arizona 85741
Telephone (602) 895-9260

We have Telestar & Choice semen for sale!
VEGUITA GUERNSEYS
RALPH AND DAVID HANDLEY, OWNERS
Star Route 7, Box 22C, Veguita, NM 87062
Telephone (505) 864-8192

Breeder of Wheatland Jupiter Playboy and Wheatland Telestar Ted.
WHEATLAND FARM
GILBERT WRIGHT JR
R 1, Box 180, Shepherdstown, WV 25443
Telephone (304) 876-6530

LAKE CENTRAL GUERNSEY SIRES
Developers of 1G160 Duke PTI +175 and 1G156 Future PTI +162

M • A • G • S
Mid-Atlantic Guernsey Sires
Use MAGS graduates — 1G157 Playboy (PTI +198) and 29G847 Lance (PTI +231)

WESTERN GUERNSEY SIRES
King-ET (PTI +262), Able (PTI +244), Buttermost (PTI +242) and Admiral (PTI +219) - four WGS graduates among the top 36 active-AI sires. Watch for more WGS young sires.

HERD REGISTER FEE SCHEDULE (Effective April 1, 1985)

	FEMALES			MALES*		
Age In Months:	Member On TPE	Member	Non-Member	Member On TPE	Member	Non-Member
Animals under 6 months	10.00	13.00	18.00	20.00	26.00	36.00
Animals 6 to 12 months	15.00	20.00	25.00	30.00	40.00	50.00
Animals 12-24 months	20.00	25.00	30.00	40.00	50.00	60.00
Animals over 24 months	30.00	35.00	40.00	60.00	70.00	80.00

*Includes an official AGA Performance Pedigree

GENETIC RECOVERY FEES — Members & Non-Members
Original Animal (OA) ..... $ 5
Provisional Register (PR) 7
Genetic Recovery (GR) Regular Herd Register fees (minimum Herd Register fees will apply if submitted with OA and PR ancestors.)

Registrations done with a photo or sketch, will be charged an additional $2 fee.

TRANSFER FEES — Members & Non-Members
Transfer of Title (submitted within 60 days of date of sale) $12
Transfer of Title (submitted after 60 days from date of sale) 20
Complete herds transferred at one time within a family or when certain provisions are met with transfer to or from partnership (Write for rules and Special forms) 5
Transfer to Canadian buyer (Includes automatic re-registry in Canada) 15

DUPLICATE CERTIFICATES 7.50
RESERVED PREFIX (except for AGA Junior members) 10

Genetic Recovery Agents

Florida
Eunice Cole, 3101 SW Buckskin Ave., Okeechobee 33474. (305) 597-2285
Miles McCarry, 2006 N. Parkton Drive, Deltona 32725

California and Pacific Northwest
Hans Leuthold, 2470 McCormick Loop Road, Tillamook, OR 97141. (503) 842-4310.

Illinois
W. J. Latch, Route 1, Box 82, Sumner 62466. (618) 945-7467.
Charles Maule, Box 701, Route 2, Princeville 61559. (309) 385-2123.
Randy Mohr, 20 Cannonball Trail, Bristol 60512. (312) 553-7181.
Jerry Roeschley, RR 1, Flanagan 61740. (815) 796-2636.
Audrey Wagner, Route 1, Box 42, Marissa 62257. (618) 295-2992.

Kansas and Nebraska
Nancy Hjetland, 2030 Simms, Topeka, KS 66604. (913) 273-0479.

Kentucky
Barney Hornback, 707 Sunrise Lane, Elizabethtown 42701. (502) 765-2441.

Michigan
Keith Sowerby, 4392 Sheridan Road, Sheridan 48884. (517) 291-5780.

Minnesota
Bart Heitke, Route 3, Mora 55051. (612) 679-4694.
Brian Kimm, Route 2, Pelican Rapids 56572. (218) 863-5627.
Pam Klatt, RR 1, Box 47, Plato 55370. (612) 236-2332.
Ray Miller, Route 4, Box 236, Austin 55912. (507) 437-4404.

Mississippi
Jimmy C. McLain, P. O. Box 188, Senatobia 38668. Home (601) 562-6531. Office (601) 562-4274.

Missouri
Wayne Blades, Route 1, Crane 65633. (417) 723-8123.
Kevin Frankenbach, Route 2, Box 167, Hannibal 63401. (314) 221-7158.
Michael Sprick, Route 1, Box 172A, New Haven 63068. (314) 459-6564.

New Mexico
David Handley, Star Route 7, Box 22C, Veguita 87062. (502) 864-8192.

New York
Erika Crear, Box 142, Severance 12872. (518) 532-7869.
Kevin Nedrow, RD 2, Box 241, Clifton Springs, NY 11432. (716) 526-5134.
Roland Ripley, RFD 4, Cortland 13045. (315) 496-2281.
Robert Warr, Route 1, Box 73, Sherman 14781. (716) 769-7140.

North Carolina
Robert McLaughlin, 2814 Birchwood Drive, Winston-Salem 27103. (919) 765-5084.

Ohio
Richard Kellogg, 1185 Alton Darby Creek Road, Columbus 43228. (614) 878-9384.
Leroy Lindley, 2155 Oxford Trenton Road, Oxford 45056. (513) 523-8746.
Royce Thornton, 6461 Ely Road, Wooster 44691. (216) 262-4858.

Pennsylvania
Michael John, 5417 Manheim Road, Waynesboro 17201. (717) 762-3301.
Chris Koch, RD 2, Box 178A, Columbia Crossroads 16714.
Alan Kozak, P.O. Box 257, State College 16801. (814) 234-4330.
Patty McMurray, RD 2, Box 688, Eighty Four 15330. (412) 239-2759.
Ginger Myers, 504 Mehrig Road, Littlestown 17340. (717) 359-7542.

Washington
R.W. Robinson, 1944 Old Olympic Hwy. Sequim, 98382-8868. (206) 683-4597.

Wisconsin
Steve Cook, Route 1, Rosendale 54974.
Dan Jacobs, RR 1, Sparta 54656. (608) 269-5951.
Helen Govin, Route 2, Menomonie 54751. (715) 235-7453.
Eugene Jensen, Route 1, Balsam Lake 54810. (715) 857-5372.
Neil Jensen, Route 1, Balsam Lake 54810. (715) 857-5405.
Arnold Knight, Route 2, Markesan 53946. (414) 394-3027.
David Sattler, Route 5, Box 204, Shawano, 54166. (715) 526-9121

In addition, all AGA employees are available to assist you with your Genetic Recovery needs.

New AGA Members

The following Guernsey breeders have been accepted as members of the American Guernsey Association.

New York: R. E. D. Farm, RD 2, Box 214, Nile Clarksville Road, Friendship 14739; Thomas Ripley, RD #3, Eaton Road, Morovia 13118.
Oklahoma: Rachel L. Vincent and/or Hazel Scheuerman, 4700 W. Chestnut, Enid 73703.
Pennsylvania: Daniel L. Ealy, RD 2, Box 9635, Sharpsville 16150; Sherri Lynn Zollers, Box 62, Longsdale Drive, Mertztown 19539.
Tennessee: Billy & Faye Long & Family, Route 1, Box 120, Lawrenceburg 38464.
Washington: Robert L. & Barbara S. Miller, 997 Highway 20, Coupeville 98239.
Wisconsin: Clarence Bruha, Route 1, Box 17, Cazenovia 53924; Kevin J. Griswold, N8934 River Valley Road, Ixonia 53036; George W. Lantz, Route 2, Box 81, Ellsworth 54011.

Calendar

Sales

March 1, Cope, SC B & B Farms Dispersal at 10:00 a.m.

March 2, Uxbridge, Ontario, Canada, Queenholm Farm Complete Dispersal. Wilson Sale Arena 11:00 a.m.

Mar. 18, Mansfield, OH Ohio Show & Sale. OH GBA, manager.

Mar. 18, State College, PA Pennsylvania Blue Halter Sale. PA GBA, manager.

Mar. 31, Winona, MN Minnesota Sale.

Apr. 1. Louisville, KY Kentucky National Spring Show & Sale. Guernsey Marketing Service, manager.

Apr. 1, Cortland, NY New York Calf Sale, Cortland Sales Pavilion, Cortland, New York.

Apr. 14, Bloomington, IL Mid West Guernsey Classic.

Apr. 15, Manitowoc, WI Wisconsin Spring Sale. WI GBA, manager.

Apr. 22, Michigan State Sale

Apr. 22, West Union, IA Cornbelt Classic. Guernsey Marketing Service, manager.

May 6, Atoka, OK Oklahoma State Sale. OK GBA, sponsor.

May 22, Rochester, NY National Convention and Heifer Sales, Guernsey Marketing Service, manager.

July 12, Stratford, Ontario, Canada, World Conference Sale. Stratford Fairgrounds.

Shows

Feb. 11 Tampa, FL Florida State Fair. Judge Dave Younger, Yorktown Heights, jr. show judge Gordon Carins.

July 13, Stratford, Ontario, Canada, World Conference Show, Stratford Fairgrounds.

Oct. 4-8, Madison, WI World Dairy Expo.

Meetings

Feb. 8, Louisiana GBA Annual Meeting.

Feb. 9-11, Tampa, FL 28th Annual Meeting National Mastitis Council. Hyatt Regency downtown Tampa.

Feb. 10-11, Manitowoc, WI 64th Annual WI State Meeting. Holiday Inn.

Feb. 18, Saluda, SC South Carolina GBA Annual Meeting.

Feb. 18, Linwood, NC North Carolina GBA Annual Meeting.

Feb. 23-25, Beloit, WI PDCA Annual Meeting.

March 3-4, Lebanon, MO Missouri GBA Annual Meeting.

March 18, El Paso, IL Illinois State Meeting.

March 18, Indiana State Meeting.

March 17-18, Mansfield, OH Ohio GBA State Meeting.

March 17-18, State College, PA Pennsylvania GBA Annual Meeting.

Apr. 1, Winona, MN Minnesota State GBA Meeting.

Apr. 1, Cortland, NY New York Annual Meeting, Holiday Inn.

Apr. 2, West Lebanon, NH New Hampshire State GBA Meeting

Apr. 7, Sacramento, CA California Guernsey Cattle Club Annual Meeting. Capital Plaza.

Apr. 8, Sacramento, CA Western Guernsey Sires Meeting. Capital Plaza.

Apr. 12-13, Des Moines, IA Livestock Conservation Institute.

May 15-16, Columbus, OH National Pedigree Livestock Council Meet ing.

May 19-22, Rochester, NY American Guernsey Association Annual Meeting.

July 9-13, Sixth World Guernsey Conference, Ontario, Canada.

It Pays To Advertise!

Advertisers

Abiqua Acres **82**
AGA Records Department 79
Agri-Graphics, Ltd 80
Alchrist Farm 81
Alla-Valley Registered Guernseys 52
Alview Guernsey Farm D14
American Breeders Service 48
Atlasta Farm D15
B & B Farms **79**
Balmoral Farm 82
Beauty View Farm 81
Beaver Creek Farm 80
Bla-Arl Guernseys 82
Boehle Guernsey Farm D13
Boesche, Jim and Carol 80
Burnt Mills Farm 61
Butler Hill Guernseys 82
California GCC **80**
Campbells Guernsey Farm D8
Carlton County GBA 81
Carr Creek Farms 83
Catoctin Guernseys 56
Century Genetics 86
Chestnut Ridge Farm 79
Churcholm Guernseys 62
Corner Grove Farm 80
Cottontop Guernseys D14
Coulee Crest Farm 83
Crescent Hill Farm D14
Cross Lea Guernseys 4
Crown Hill Farm 81
Da Bren Farm **53**
Davis's Farm D8
Dutch Mill Farm 83
Edgewater Meadows **81**
Elm Moor Guernseys D14
Fireside Farms **82**
Five Star Farm 83
Flor Vick Farm 81
Flora Farm 83
Foremost Guernseys D16
Forest Lake Farm 83
Four Winds Farm 59
Gill Guernsey Farm **82**
Glensfoot Farm Inc 81
Glory Guernsey Acres 80
Goldenrose Guernsey Farm 80
Green Ridge Farm 80
Guerndean Guernseys 83
Guernsey Marketing Service 14, 15
Guernsey Foundation 60
Harmony Farm **D3**
Havana Heights 61
Haysetts Farm 81
Hi-Field Farm 82
Hillcrest Farm 81
Hollow View Farm 52
Idle Neer Farm **81**
Illinois GBA 80
J-Mar-Nell Farm **D15**
Jamaro Farm 58
Jensgolden Junction 83
Jimco Farm 83
Ju-Don's Guernsey Farm D13
Kadence Farm **57**
Kentucky GBA 83
Keystone Guernsey Farm 79
Knife Lake Guernsey Farm 81
Laesch's Registered Guernsey Farm **80**
Laeschland Farm 83
Lake Central Guernsey Sires 84
Land of Living 3
Larklund Farms D5
Lavon Farms D13
Leemin Premium Dairy 83
Les Len Farm 15
Level Gold Farm 83
Lily Lane Farm D7
Lindahl Guernseys 81
Littlefield Farms 54
Lizdan Hill Guernseys 80
Locust Hill Farm 58
Lor Dan Guernseys 80
Lyndale Farms 82
Mactoc Farm **D10**
Maple Knoll Farm 82
Maple Leaf Farm 81
Marfred Farm 61
Markwell Farm 83
Marlee Guernseys D13
Marodore Farm 82
Mid-Atlantic Guernsey Sires 84
Midwest Guernsey Classic Sale D14
Mississippi State University Dairy D15
Mt. Ararat Farm 84
Muehling Meadows 80
Muffets Twin Acres 80
Myown Guernseys 80
National Futurity **85**
Nedrow Farms 81
Nells Glow Guernseys 80
Nesiekcim Farms 80
New York GCC 81
NOBA Inc 2, 53
North-of-Dixie 81
Ohio Guernsey Breeders' Association **87**
Oklahoma GBA 51, D2
Olympic View Farm 83
Pat Mar Ranch **80**
Pattonholm Farms 82
Peb-L-Brook Farm 8
Penn-Del Farm 82
Pennsylvania Guernsey Breeders' Association 11
Pine Ridge Guernseys 53
Pure Gold Guernseys D8
Raemelton Farm Dairy **82**
Richland Farm 80
Ripley Farm 81
Rockiridge D14
Roes-Mor Farm 80
Rolling View Acres 81
Rozelyn Farm 83
S C Sunny Day Farm **82**
Select Sires 87
Shady View Farm D13
Shamrock Farms Co 84
Shawnee Farms D14
Shenmont Farms 83
Sherma Farm 82
Spring Walk Farm 47
SS Grandview Farm D14
Stone Mill Farm 82
Sun Dale Farm 81
Suneslope Farm 81
Sunnybend Farm 55
Tag Lane Farm **83**
Three Ledges Farm 82
Valley Set Farm **16**
Vandale Farms Inc 81
Veguita Guernseys 84
Virlorn Guernsey Farm 81
Wagner, Audrey **62**
Walnut Corner Farm 80
Walnut Lane Farm 82
Walnut Manor Farm 81
Walnut Ridge 82
Waymar Guernseys D9
Welcome Stock Farm 82
Western Guernsey Sires 84
Wheatland Farm 84
Whispering Pines Farm 82
Wilsonview Dairy Inc 82
Win Crest Farm 83
Wisconsin GBA 83
Wispride Guernseys 83
Yellow Creek Farm **80**
Yost Guernseys 82
Zirkmead Guernseys **83**

This advertisers'index is provided as an additional service. Publisher assumes no liability for errors or omissions.

Deadlines

Feb. 28, End of Drought Relief Registration Program.

March 1, Deadline for advertising for the April 25 "Cow Family Issue" of the *Guernsey Breeders' Journal.*

March 15, Applications due for Liebers Trophy, Valley Set Award, Junior Gold Star Breeder Award and National Junior Production Contest.

April 1, May 25 "Production" issue deadline.

Futurity Update! Numbers are looking good for the next three years.

1989 - 60
1990 - 155
1991 - 227

GUERNSEY GOLD FUTURITY

YEARS AHEAD!
WITH
ELY

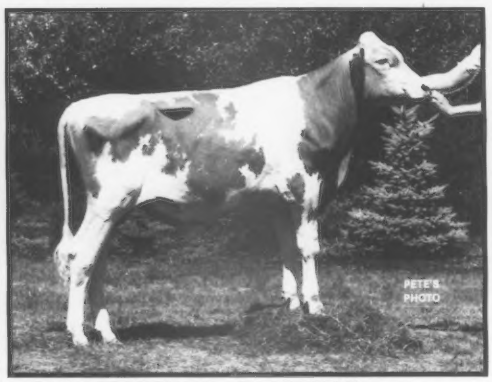

21G323 LEBANON VALLEY AGNI ELY
Pedigree Index (7-88) +$77 +30F +18P +493M
Genetic Index (7-88) +$108 +41F +23P +726M
His Sire: Merit Fortune Agni

Ely's Dam

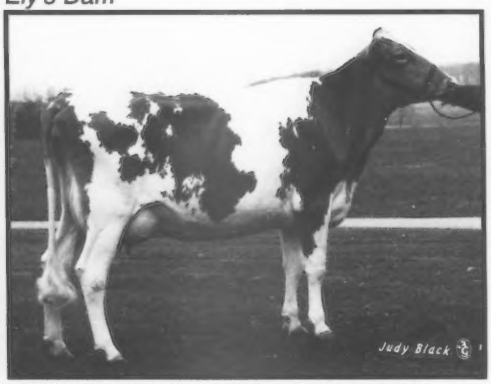

LEBANON VALLEY STAR ELSIE (EX-92-GSD)
4-4 305D 2X 20,460M 5.1% 1,051F 3.3% 680P
Cow Index +898M +41F +26P +$119
Her Sire: Maurana Wis Telestar

Semen is now available on this outstanding young sire. Help sample him in your herd today.

Semen is available from:

21st CENTURY GENETICS®
100 MBC Drive P.O. Box 469 Shawano, WI 54166
Phone 715-526-2141

YEARS AHEAD!
WITH
SIMON

21G321 BLOSSOM HILL P ANDY SIMON-ET
Pedigree Index (7-88) +$66 +20F +13P +587M
Genetic Index (7-88) +$146 +49F +34P +1,150M
His Sire: Olympic View Prince Andy-Twin

Simon's Dam

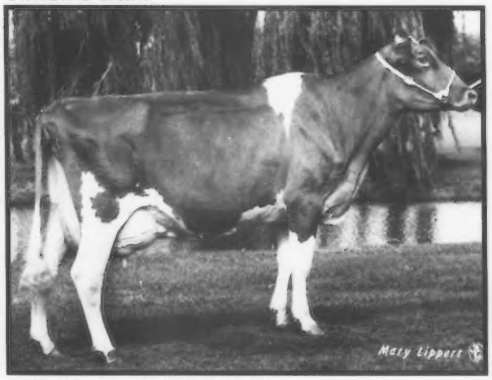

ARTIE A JAY SILICA (EX-94)
4-1 305D 2X 25,850M 4.7% 1,219F 3.9% 1,006P
Cow Index +$201 +69F +52P +1,532M
Her Sire: Lone Palm Jeans Jay

Semen is now available on this outstanding young sire. Help sample him in your herd today.

Semen is available from:

21st CENTURY GENETICS®
100 MBC Drive P.O. Box 469 Shawano, WI 54166
Phone 715-526-2141

News From The Buckeye State

1988 Tanbark Trail Success

State Herd Winner, NGS-Louisville and NGS-Harrisburg
Jr. State Herd, eighth, NGS-Louisville

Winner of the 1989 Guernsey Gold Futurity, Raemelton Fashion Kandy-Twin
Raemelton Farm Dairy, Mansfield

Grand Champion Female and Junior Champion Female, NGS-Harrisburg
Premier Exhibitor, NGS-Harrisburg
Seven All-American Nominations
Land of Living, Mechanicsburg

Seven All-American Nominations, Herdsman Award, NGS-Louisville
Spring Walk Farm, Big Prairie

All-American Nomination, Les Len Skytop Nina,
Les Len Farm, New Knoxville

Upcoming State Meeting

March 17 and 18, Mansfield

March 17: The evenings festivities will include a banquet, presentation of the youth awards and the crowning of the 1989 Ohio Guernsey Queen.

March 18: The annual meeting is held in the morning followed by the Ohio Show and Sale. This year's sale committee consists of Kurt Wachtel, Roger Hunker and Mike Landers. If you would like additional information about the sale contact the committee or the Ohio GBA.

Come visit our Better Buckeye Bred Guernseys at any of the farms in Ohio. We enjoy visitors.

OHIO GUERNSEY BREEDERS' ASSOCIATION
Martha Turley, Executive Secretary-Treasurer
1030 Marion Ave., Mansfield, Ohio 44906
Telephone (419) 756-2571

Win With
ELECT SIRES

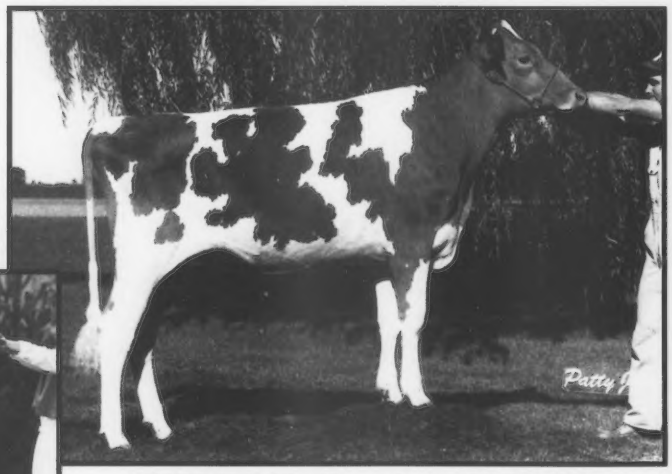

7G190 JAY Dtr: Clear Acres Jay Charity
1st Jr. Yrling, NGS-Louisville
Paul and Keith Stuart, Princeton, Ont.

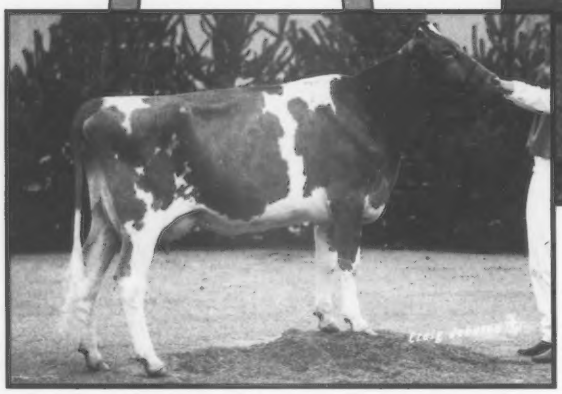

7G184 ABLE Dtr: Green Country Able Daisy
5th Jr. 2-Yr.-Old Cow, NGS & 1st NJS-Louisville
Loretta A. Chupp, Inola, OK

Another Winning JAY Dtr:
South Lane Jewel (EX-91)
1st 3-Yr.-Old Cow, BU, & Res. Grand Champ., IA State Fair
Wm. Graf & Neyen Bros., Epworth, IA

Other Select Show Winners:

•7G263 MEL Dtr.: Burgess Farm Mels Pastel
1st Jr. Calf & Res. Jr. Champ., NGS & NJS-Louisville
Susan Adams, West Lebanon, NH

•7G204 BAKER Dtr: Zirkmeads Gradys Christmas Day
1st Intermediate Calf, NJS-Madison, 2nd NJS-Louisville
Julie Zirk, Elroy, WI

SELECT SIRES INC.

WE USE MVE TANKS FOR SAFE STORAGE.

Select Sires, Inc., 11740 U.S. 42, Plain City, OH 43064 / (614) 873-4683